

Trimble® WM-Form™ Land Forming Solution

Version 1.2
Revision B
March 2016



Agriculture Business Area

Trimble Navigation Limited
Trimble Agriculture Division
10368 Westmoor Drive
Westminster, CO 80021
USA
trimble_support@trimble.com
www.trimble.com

Copyright and Trademarks

© 2016 Trimble Navigation Limited. All rights reserved.
Trimble and the Globe & Triangle logo are trademarks of Trimble Navigation Limited, registered in the United States and in other countries. WM-Form is a trademark of Trimble Navigation Limited. All other trademarks are the property of their respective owners.
For STL support, the software uses the Moscow Center for SPARC Technology adaptation of the SGI Standard Template Library. Copyright © 1994 Hewlett-Packard Company, Copyright © 1996, 97 Silicon Graphics Computer Systems, Inc., Copyright © 1997 Moscow Center for SPARC Technology.
Portions Copyright © 2009 Nokia Corporation and/or its subsidiary(-ies)
Portions Copyright © 2003, Bitstream Inc.
All other trademarks are the property of their respective owners.

Release Notice

This is the March 2016 release (Revision B) of the WM-Form solution documentation. It applies to version 1.2 of the software.

Legal Notices

The following limited warranties give you specific legal rights. You may have others, which vary from state/jurisdiction to state/jurisdiction.

Product Limited Warranty

Trimble warrants that this Trimble product and its internal components (the "Product") shall be free from defects in materials and workmanship and will substantially conform to Trimble's applicable published specifications for the Product for a period of one (1) year, starting from the earlier of (i) the date of installation, or (ii) six (6) months from the date of original Product shipment from Trimble. This warranty applies only to the Product if installed by Trimble or a dealer authorized by Trimble to perform Product installation services.

Software Components

All Product software components (sometimes hereinafter also referred to as "Software") are licensed solely for use as an integral part of the Product and are not sold. Any software accompanied by a separate end user license agreement ("EULA") shall be governed by the terms, conditions, restrictions and limited warranty terms of such EULA notwithstanding the preceding paragraph.

Subscriptions

Subscriptions to certain features of the software may be sold and distributed under various subscription plan options that, for example, offer different subscription periods and prices, or different license, user and geographical restrictions. Some subscriptions of this software are based upon the number of acres (or hectares) you purchase and the use of those acres or hectares must be consumed within the subscription period. Your use of any subscription features will be subject to the subscription conditions applicable to the subscription you purchase or otherwise acquire. All product subscriptions will be governed by the terms, conditions, restrictions and limited warranty terms of the software application's EULA. Please refer to the software application's EULA and product documentation for more detail.

Regionality

At Trimble's option, certain software features may or may not be made available based on sales promotion, operating system, geographic region, area-based restrictions (which may include geo-fenced or spatial limitations), or any other such criteria. At Trimble's option, Trimble may or may not notify you even if you qualify for these restrictions or enhancements.
During the limited warranty period you will be entitled to receive such Fixes to the Product software that Trimble releases and makes commercially available and for which it does not charge separately, subject to the procedures for delivery to purchasers of Trimble products generally. If you have purchased the Product from an authorized Trimble dealer rather than from Trimble directly, Trimble may, at its

option, forward the software Fix to the Trimble dealer for final distribution to you. Minor Updates, Major Upgrades, new products, or substantially new software releases, as identified by Trimble, are expressly excluded from this update process and limited warranty. Receipt of software Fixes or other enhancements shall not serve to extend the limited warranty period.

For purposes of this warranty the following definitions shall apply: (1) "Fix(es)" means an error correction or other update created to fix a previous software version that does not substantially conform to its Trimble specifications; (2) "Minor Update" occurs when enhancements are made to current features in a software program; and (3) "Major Upgrade" occurs when significant new features are added to software, or when a new product containing new features replaces the further development of a current product line. Trimble reserves the right to determine, in its sole discretion, what constitutes a Fix, Minor Update, or Major Upgrade.

Gson components licensed under the Apache 2.0 License. The source is available from <http://code.google.com/p/google-gson/>. Google MVEL components licensed under the Apache 2.0 License. The source is available from <http://code.google.com/p/mvel.codehouse.org>. Google Guava components listed under the Apache 2.0 License. The source is available from <http://code.google.com/p/guava-libraries>. MapQuest content licensed under the Open Data Commons Database License (DbCL). The source is available from <http://developer.mapquest.com>.
APACHE LICENSE (Version 2.0, January 2004)

<http://www.apache.org/licenses/>
TERMS AND CONDITIONS FOR USE,
REPRODUCTION, AND DISTRIBUTION

1. Definitions

"License" shall mean the terms and conditions for use, reproduction, and distribution as defined by Sections 1 through Section 9 of this document.

"Licensor" shall mean the copyright owner or entity authorized by the copyright owner that is granting the License.

"Legal Entity" shall mean the union of the acting entity and all other entities that control, are controlled by, or are under common control with that entity. For the purposes of this definition, "control" means (i) the power, direct or indirect, to cause the direction or management of such entity, whether by contract or otherwise, or (ii) ownership of fifty percent (50%) or more of the outstanding shares, or (iii) beneficial ownership of such entity.

"You" (or "Your") shall mean an individual or Legal Entity exercising permissions granted by this License.

"Source" form shall mean the preferred form for making modifications, including but not limited to software source code, documentation source, and configuration files.

"Object" form shall mean any form resulting from mechanical transformation or translation of a Source form, including but not limited to compiled object code, generated documentation, and conversions to other media types.

"Work" shall mean the work of authorship, whether in Source or Object form, made available under the License, as indicated by a copyright notice that is included in or attached to the work (an example is provided in the Appendix below).

"Derivative Works" shall mean any work, whether in Source or Object form, that is based on (or derived from) the Work and for which the editorial revisions, annotations, elaborations, or other modifications represent, as a whole, an original work of authorship. For the purposes of this License, Derivative Works shall not include works that remain separable from, or merely link (or bind by name) to the interfaces of, the Work and Derivative Works thereof.

"Contribution" shall mean any work of authorship, including the original version of the Work and any modifications or additions to that Work or Derivative Works thereof, that is intentionally submitted to Licensor for inclusion in the Work by the copyright owner or by an individual or Legal Entity authorized to submit on behalf of the copyright owner. For the purposes of this definition, "submitted" means any form of electronic, verbal, or written communication sent to the Licensor or its representatives, including but not limited to communication on electronic mailing lists, source code control systems, and issue tracking systems that are managed by, or on behalf of, the Licensor for the purpose of discussing and improving the Work, but excluding communication that is conspicuously marked or otherwise designated in writing by the copyright owner as "Not a Contribution."

"Contributor" shall mean Licensor and any individual or Legal Entity on behalf of whom a Contribution has been received by Licensor and subsequently incorporated within the Work.

2. Grant of Copyright License. Subject to the terms and conditions of this License, each Contributor hereby grants to You a perpetual, worldwide,

non-exclusive, no-charge, royalty-free, irrevocable copyright license to reproduce, prepare Derivative Works of, publicly display, publicly perform, sublicense, and distribute the Work and such Derivative Works in Source or Object form.

3. Grant of Patent License. Subject to the terms and conditions of this License, each Contributor hereby grants to You a perpetual, worldwide, non-exclusive, no-charge, royalty-free, irrevocable (except as stated in this section) patent license to make, have made, use, offer to sell, sell, import, and otherwise transfer the Work, where such license applies only to those patent claims licensable by such Contributor that are necessarily infringed by their Contribution(s) alone or by combination of their Contribution(s) with the Work to which such Contribution(s) was submitted. If You institute patent litigation against any entity (including a cross-claim or counterclaim in a lawsuit) alleging that the Work or a Contribution incorporated within the Work constitutes direct or contributory patent infringement, then any patent licenses granted to You under this License for that Work shall terminate as of the date such litigation is filed.

4. Redistribution. You may reproduce and distribute copies of the Work or Derivative Works thereof in any medium, with or without modifications, and in Source or Object form, provided that You meet the following conditions:

You must give any other recipients of the Work or Derivative Works a copy of this License; and

You must cause any modified files to carry prominent notices stating that You changed the files; and

You must retain, in the Source form of any Derivative Works that You distribute, all copyright, patent, trademark, and attribution notices from the Source form of the Work, excluding those notices that do not pertain to any part of the Derivative Works; and

If the Work includes a "NOTICE" text file as part of its distribution, then any Derivative Works that You distribute must include a readable copy of the attribution notices contained within such NOTICE file, excluding those notices that do not pertain to any part of the Derivative Works, in at least one of the following places: within a NOTICE text file distributed as part of the Derivative Works; within the Source form or documentation, if provided along with the Derivative Works; or, within a display generated by the Derivative Works, if and wherever such third-party notices normally appear. The contents of the NOTICE file are for informational purposes only and do not modify the License. You may add Your own attribution notices within Derivative Works that You distribute, alongside or as an addendum to the NOTICE text from the Work, provided that such additional attribution notices cannot be construed as modifying the License.

You may add Your own copyright statement to Your modifications and may provide additional or different license terms and conditions for use, reproduction, or distribution of Your modifications, or for any such Derivative Works as a whole, provided Your use, reproduction, and distribution of the Work otherwise complies with the conditions stated in this License.

5. Submission of Contributions. Unless You explicitly state otherwise, any Contribution intentionally submitted for inclusion in the Work by You to the Licensor shall be under the terms and conditions of this License, without any additional terms or conditions. Notwithstanding the above, nothing herein shall supersede or modify the terms of any separate license agreement you may have executed with Licensor regarding such Contributions.

6. Trademarks. This License does not grant permission to use the trade names, trademarks, service marks, or product names of the Licensor, except as required for reasonable and customary use in describing the origin of the Work and reproducing the content of the NOTICE file.

7. Disclaimer of Warranty. Unless required by applicable law or agreed to in writing, Licensor provides the Work (and each Contributor provides its Contributions) on an "AS IS" BASIS, WITHOUT WARRANTIES OR CONDITIONS OF ANY KIND, either express or implied, including, without limitation, any warranties or conditions of TITLE, NON-INFRINGEMENT, MERCHANTABILITY, or FITNESS FOR A PARTICULAR PURPOSE. You are solely responsible for determining the appropriateness of using or redistributing the Work and assume any risks associated with Your exercise of permissions under this License.

8. Limitation of Liability. In no event and under no legal theory, whether in tort (including negligence), contract, or otherwise, unless required by applicable law (such as deliberate and grossly negligent acts) or agreed to in writing, shall any Contributor be liable to You for damages, including any direct, indirect, special, incidental, or consequential damages of any character arising as a result of this License or out of the use or inability to use the Work (including but not limited to damages for loss of goodwill, work stoppage, computer failure or malfunction, or any and all other

commercial damages or losses), even if such Contributor has been advised of the possibility of such damages.

LWGL LICENSE

ODC DATABASE CONTENTS LICENSE

SGI FREE SOFTWARE LICENSE B (Version 2.0, Sept. 18, 2008)

Copyright © 2013 Silicon Graphics, Inc. All Rights Reserved.

Permission is hereby granted, free of charge, to any person obtaining a copy of this software and associated documentation files (the "Software"), to deal in the Software without restriction, including without limitation the rights to use, copy, modify, merge, publish, distribute, sublicense, and/or sell copies of the Software, and to permit persons to whom the Software is furnished to do so, subject to the following conditions:

The above copyright notice including the dates of first publication and either this permission notice or a reference to

<http://oss.sgi.com/projects/FreeB/> shall be included in all copies or substantial portions of the Software.

THE SOFTWARE IS PROVIDED "AS IS", WITHOUT WARRANTY OF ANY KIND, EXPRESS OR IMPLIED, INCLUDING BUT NOT LIMITED TO THE WARRANTIES OF MERCHANTABILITY, FITNESS FOR A PARTICULAR PURPOSE AND NONINFRINGEMENT. IN NO EVENT SHALL SILICON GRAPHICS, INC. BE LIABLE FOR ANY CLAIM, DAMAGES OR OTHER LIABILITY, WHETHER IN AN ACTION OF CONTRACT, TORT OR OTHERWISE, ARISING FROM, OUT OF OR IN CONNECTION WITH THE SOFTWARE OR THE USE OR OTHER DEALINGS IN THE SOFTWARE.

Except as contained in this notice, the name of Silicon Graphics, Inc. shall not be used in advertising or otherwise to promote the sale, use or other dealings in this Software without prior written authorization from Silicon Graphics, Inc.

MAPQUEST PLATFORM TERMS OF USE (Last Updated: November 1, 2011)

Community Edition License Agreement

INTRODUCTION. MapQuest has been helping people find places and get maps and directions for over 40 years. We make the MapQuest APIs, our Open Services (as described at

<http://open.mapquestapi.com/>), Community Accounts and other developer services (in short, the "MapQuest Services"), along with the maps, driving directions and other content delivered through the MapQuest Services (the "MapQuest Content"), available without charge to encourage developers to use these services and content in developing their applications and websites. We want you to be creative and build awesome applications and websites that thrill your users. All we ask is that you comply with the terms that are included in these Terms of Use.

We will provide the developer community at-large with support in various forms, such as forums, blog posts or FAQs. Since we're providing the MapQuest Services for free, we don't provide individual technical support or warranties for the Community Services, but if you want to receive technical support and warranties, we have a product for you. Please check out our MapQuest Platform Services Enterprise Edition and learn more about the services we will provide for reasonable fees.

If you choose to use any of the MapQuest Services or if you set up a Community Account, you are agreeing to abide by these Terms of Use and are forming an agreement between yourself and MapQuest, Inc. ("MapQuest"). If you do not want to abide by these Terms of Use, then don't use the MapQuest Services.

LICENSES FROM MAPQUEST TO YOU.

2.1. MapQuest Services License. MapQuest grants you a non-exclusive, non-assignable, non-sublicensable, revocable limited license to use the MapQuest Services during the Term of these Terms of Use as provided by MapQuest in the manner permitted in these Terms of Use.

2.2. MapQuest Content License. MapQuest grants you a non-exclusive, non-assignable, non-sublicensable, revocable limited license access, use, publicly perform and publicly display the MapQuest Content as the MapQuest Content is provided through the MapQuest Services and in the manner permitted by these Terms of Use.

GENERAL RESTRICTIONS, ADDITIONAL LEGAL NOTICE, RESERVATION OF RIGHTS.

3.1. Restrictions. Except as expressly authorized by MapQuest, You must not:

decompile, disassemble, reverse engineer, or otherwise attempt to derive any source code from the MapQuest Services or MapQuest Content, other than the Open Services;

interfere or disrupt MapQuest servers or networks, or disobey any network access or security requirements, policies, procedures or regulations of MapQuest (including the enabling of any viruses, Trojan horses, trap doors, back doors, worms, time bombs, cancelbots, adware, spyware or other computer programming routines designed or intended

to damage, detrimentally interfere with, surreptitiously intercept or expropriate any system, data or personal information); use the MapQuest Services as a means to engage in conduct that reflects poorly upon, disparages or devalues MapQuest's reputation or goodwill, as determined in MapQuest's sole discretion; use the MapQuest Services, other than the Open Services, in conjunction with any commercial application not publicly available without charge (other than mobile applications for which users pay a fee to download/install the application). If your application does not fit this criteria and you would like to discuss additional options for using the MapQuest Services please contact info@mapquest.com; use the MapQuest Services, other than the Open Services, to process or generate data for any third party (other than for end users as expressly permitted hereunder); use the MapQuest Services with any content or product that falsely expresses or implies that such content or product is sponsored or endorsed by MapQuest;

use the MapQuest Services in conjunction with a site or application which contains or displays adult content or promotes illegal activities, gambling, or the sale of tobacco or alcohol to persons under twenty-one (21) years of age;

3.2. Additional Legal Requirements. In addition to the restrictions set forth in Section 3.1, your use of the MapQuest Services and MapQuest Content is subject to the Additional Legal Requirements which are incorporated and made a part of these Terms of Use. Please read the Additional Legal Requirements carefully as they include usage limits and additional restrictions that may impact your plans for development.

3.3. Reservation of Rights. MapQuest reserves all rights not expressly granted in these Terms of Use and you may not use the MapQuest Services or MapQuest Content in any manner not expressly authorized in these Terms of Use.

LICENSE FROM YOU TO MAPQUEST. If you upload any data, feedback, ideas, suggestions, content, points of interest (including any points of interest that include Trademarks) or other material to MapQuest (collectively "Your Content"), you hereby grant MapQuest a perpetual, worldwide, non-exclusive, royalty-free license to access, archive, reproduce, publicly display, translate, modify the format or the display of, distribute, transmit, stream, cache, overlay, seam, perform, sublicense, and otherwise use Your Content with or without attribution and without financial obligation, in whole or in part, via any method for any purpose. MapQuest makes no assertion of ownership over Your Content, and you retain all intellectual property rights to Your Content, subject to the license you grant to MapQuest above.

MODIFICATIONS TO THESE TERMS OF USE AND THE SERVICES. MapQuest reserves the right to change or modify these Terms of Use, the MapQuest Services and/or the MapQuest Content. Please check these Terms of Use, including the Additional Legal Requirements periodically for changes. Your continued use of the MapQuest Services or MapQuest Content following the posting of any changes to the Terms of Use constitutes acceptance of those changes.

TERMINATION. MapQuest may terminate these Terms of Use and/or the provision of the MapQuest Services or MapQuest Content at any time, for any reason, with or without notice.

PRIVACY POLICY AND END USER TERMS.

7.1. Privacy Policy. MapQuest's collection and use of personally identifiable information is governed by the AOL Network Privacy Policy, available at http://about.aol.com/aolnetwork/aol_pp.

7.2. End User Terms. End users shall only be entitled to use the MapQuest Services and MapQuest Content if they accept the then current end user Terms of Use located at <http://info.mapquest.com/terms-of-use/>. MapQuest reserves the right to amend and/or replace these terms and the form and manner of presentation. You must provide a hypertext link at the bottom of each page in your website or application where the MapQuest Services or MapQuest Content can be viewed or accessed, or within the terms of use of your application or website, to the end user terms of use.

ACCESS AND USAGE DATA.

8.1. Credentials. MapQuest, at its discretion, may require you to create an account and obtain an access key and other related credentials (collectively "Credentials") to use the MapQuest Services or certain aspects of the MapQuest Services. You are responsible for maintaining the confidentiality of your Credentials and for any usage or abuse of the MapQuest Services or MapQuest Content by anyone using your Credentials.

8.2. Usage Data. MapQuest's servers record information when you visit MapQuest websites or when applications and/or Credentials call or invoke the MapQuest Services. This information may include, without limitation, the URL, IP address, browser type, Credential and access times

and dates. MapQuest may use this information to promote, operate, and improve MapQuest services, products and properties.

PROPRIETARY RIGHTS. You acknowledge and agree the MapQuest Services and MapQuest Content are works for purposes of copyright law, and embody valuable, confidential, trade secret information of MapQuest, the development of which required the expenditure of substantial time and money. As between MapQuest and You, MapQuest retains exclusive ownership of any and all rights, title and interest (including all intellectual property rights) in the MapQuest Services and MapQuest Content, and you shall not acquire any rights, express or implied, in the foregoing by virtue of these Terms of Use other than otherwise expressly set forth. For purposes of these Terms of Use, the term "Trademarks" means all trademarks, trade names, service marks, logos, domain names, along with any other distinctive brand features of MapQuest or its suppliers. All use by You of Trademarks shall inure to the benefit of MapQuest. Further, You shall not (a) display a Trademark as the most prominent element on any page of Your website, application or paper map; (b) display a Trademark in a manner that is misleading, defamatory, infringing, libelous, disparaging, obscene or otherwise objectionable to MapQuest as determined by MapQuest in its sole discretion; or (c) remove, distort or alter any element of a Trademark.

DISCLAIMER OF WARRANTIES. THE MAPQUEST SERVICES AND MAPQUEST CONTENT ARE PROVIDED ON AN "AS IS" AND "AS AVAILABLE" BASIS. MAPQUEST DISCLAIMS ANY AND ALL WARRANTIES, WHETHER EXPRESS OR IMPLIED, INCLUDING BUT NOT LIMITED TO ANY WARRANTIES OF MERCHANTABILITY, FITNESS FOR A PARTICULAR PURPOSE, ACCURACY OR NON-INFRINGEMENT.

MAPQUEST DOES NOT REPRESENT OR WARRANT THAT THE MAPQUEST SERVICES OR CONTENT, OR ANY PORTION THEREOF, IS OR WILL BE FREE OF DEFECTS OR ERRORS (OR THAT ANY SUCH DEFECTS OR ERRORS WILL BE CORRECTED), VIRUS FREE, ABLE TO OPERATE ON AN UNINTERRUPTED BASIS, MEET YOUR REQUIREMENTS, OR CAPABLE OF BEING INTEGRATED INTO OR WITH YOUR COMPUTER SYSTEM, APPLICATIONS OR NETWORK. FURTHER, MAPQUEST DOES NOT WARRANT OR MAKE ANY REPRESENTATIONS REGARDING THE USE OR THE RESULTS OF THE USE OF THE MAPQUEST SERVICES, OR ANY PORTION THEREOF, IN TERMS OF ITS CORRECTNESS, ACCURACY, QUALITY, RELIABILITY, OR OTHERWISE. THIS DISCLAIMER CONSTITUTES AN ESSENTIAL PART OF THESE TERMS OF USE. IF THIS EXCLUSION IS HELD UNENFORCEABLE, THEN ALL EXPRESS AND IMPLIED WARRANTIES SHALL BE LIMITED IN DURATION TO A PERIOD OF FIFTEEN (15) DAYS AFTER THE EFFECTIVE DATE, AND NO WARRANTIES SHALL APPLY AFTER THAT PERIOD.

LIMITATION ON LIABILITY. NEITHER MAPQUEST NOR ITS AFFILIATES NOR ANY OF THEIR SUPPLIERS SHALL BE LIABLE TO YOU OR ANY OTHER THIRD PARTY FOR ANY DIRECT, INDIRECT, SPECIAL, INCIDENTAL OR CONSEQUENTIAL DAMAGES OF ANY NATURE ARISING OUT OF THE POSSESSION OF, ACCESS TO, USE OF, OR INABILITY TO ACCESS OR USE THE MAPQUEST SERVICES OR MAPQUEST CONTENT, OR ANY PORTION, INCLUDING, WITHOUT LIMITATION, LOST PROFITS, DATA LOSS, COST OF PROCUREMENT FOR SUBSTITUTE GOODS, OR COMPUTER FAILURE OR MALFUNCTION, EVEN IF MAPQUEST HAS BEEN ADVISED OF THE POSSIBILITY OF SUCH DAMAGES, AND REGARDLESS OF WHETHER THE CLAIM OR LIABILITY IS BASED UPON ANY CONTRACT, TORT, BREACH OF WARRANTY OR OTHER LEGAL OR EQUITABLE THEORY. IN NO EVENT SHALL MAPQUEST'S TOTAL AGGREGATE LIABILITY UNDER THESE TERMS OF USE EXCEED THE LESSER OF (A) THE TOTAL AMOUNT OF FEES PAID BY YOU TO MAPQUEST UNDER THESE TERMS OF USE FOR THE TWELVE (12) MONTHS PRECEDING THE DATE OF THE EVENT GIVING RISE TO SUCH CLAIM; OR (B) FIVE HUNDRED DOLLARS (\$500).

YOU EXPRESSLY ACKNOWLEDGE AND AGREE THAT THE PARTICIPATION IN AND USE OF THE MAPQUEST SERVICES AND MAPQUEST CONTENT IS DONE AT YOUR OWN RISK AND THAT YOU ARE SOLELY RESPONSIBLE AND LIABLE FOR ANY DAMAGE SUSTAINED TO YOUR COMPUTER SYSTEM, NETWORK OR DATA RESULTING FROM SUCH PARTICIPATION OR USE.

SOME JURISDICTIONS DO NOT ALLOW THE EXCLUSION OF CERTAIN WARRANTIES OR THE LIMITATION OR EXCLUSION OF LIABILITY FOR INCIDENTAL OR CONSEQUENTIAL DAMAGES.

INDEMNITY. You agree to indemnify, defend and hold MapQuest and its affiliates, and each of their officers, directors, employees, agents, co-branders or other partners (as well as each of their suppliers), successors and permitted assigns ("Indemnified Parties") harmless from and against any third party claim or action, including any liability, cost, losses, damages, expenses, and attorney's fees, arising from or in any way related to Your access, use or participation in the MapQuest Services

(including claims related to Your Content and any use of the MapQuest Services with software, data, content, systems, or other technology not provided by MapQuest), any violation of these Terms of Use, or any alleged infringement of a patent, copyright, trademark, trade secret, or other intellectual property right. MapQuest shall use good faith efforts to provide you with prompt notice of any such claim or action; provided however, you agree that, upon MapQuest's written request, MapQuest shall control the defense or settlement of any such claim or action and you shall provide reasonable cooperation to MapQuest. You may not settle an indemnifiable claim without obtain MapQuest's prior written consent.

EXPORT RESTRICTIONS. You agree to comply with all export and import laws and restrictions and regulations of the United States or any foreign agency or authority, and not to export or re-export MapQuest Services or any direct product thereof in violation of any such restrictions, laws or regulations, or without all necessary approvals.

NOTICES AND TRANSACTING ELECTRONICALLY. You understand and agree that MapQuest is an online service and that you are transacting with MapQuest electronically. MapQuest shall provide electronic notices by posting them on this website and/or by sending an email to any account associated with your Credentials.

GENERAL PROVISIONS.

15.1. Entire Agreement. These Terms of Use constitute the entire agreement between MapQuest and You with respect to the subject matter of these Terms of Use, and supersedes all prior agreements, understandings and communications between MapQuest and You with respect to such subject matter. No modification or amendment to these Terms of Use shall be effective unless in writing by MapQuest.

15.2. Choice of Law; Jurisdiction. These Terms of Use are made under and shall be governed by and construed in accordance with the laws of the Commonwealth of Virginia (except for its conflicts of laws principles) and specifically excluding f the United Nations Convention on Contracts for the International Sale of Goods. MapQuest and You expressly agree that exclusive jurisdiction for any claim or dispute relating to or arising out of these Terms of Use resides in the state courts in Loudoun County, Virginia and the federal courts of the Eastern District of Virginia (Alexandria Division) and further agree and expressly consent to the exercise of personal jurisdiction in such state and federal courts of Virginia in connection with any such dispute.

15.3. Severability; Waiver. If any provision in these Terms of Use should be held illegal or unenforceable by a court having jurisdiction, such provision shall be modified to the extent necessary to render it enforceable without losing its intent, or severed from these Terms of Use if no such modification is possible, and other provisions of these Terms of Use shall remain in full force and effect. A waiver by either MapQuest or You (as applicable) of any term or condition of these Terms of Use or any breach thereof, in any one instance, shall not waive such term or condition or any subsequent breach thereof.

15.4. Public Statements. You acknowledge and agree that MapQuest may make any public statements regarding the existence of these Terms of Use or the relationship described herein, without Your consent.

15.5. Survival. Any term or condition of these Terms of Use that by its nature would logically survive termination or expiration of these Terms of Use, including but not limited to protections of proprietary rights, indemnifications, and limitations of liability, shall survive such termination or expiration.

15.6. Independent Contractors. The parties to these Terms of Use are independent contractors. Neither party is an agent, representative or partner of the other party. Neither party shall have any right, power or authority to enter into any agreement for or on behalf of, or incur any obligation or liability of, or otherwise to bind, the other party.

15.7. Equitable Remedies. You acknowledge and agree that monetary damages may be insufficient to compensate MapQuest for an actual or anticipated breach of these Terms of Use by you. You agree that in such circumstances MapQuest shall be entitled to seek equitable remedies (including preliminary and permanent injunctions), in addition to any other remedies available to MapQuest at law or hereunder.

15.8. Statute of Limitations. You agree that regardless of any statute or law to the contrary, any claim or cause of action arising out of or related to use of the MapQuest Services or these Terms of Use must be filed by you within one (1) year after such claim or cause of action arose or be forever barred.

15.9. Consent to Further Contacts. You agree that MapQuest may contact You with respect to these Terms of Use, any other MapQuest products and services, and in relation to any marketing related-purposes.

ODC Open Database License (ODbL)

The Open Database License (ODbL) is a license agreement intended to allow users to freely share, modify, and use this Database while maintaining this same freedom for others. Many databases are covered by copyright, and therefore this document licenses these rights. Some jurisdictions, mainly in the European Union, have specific rights that cover databases, and so the ODbL addresses these rights, too. Finally, the ODbL is also an agreement in contract for users of this Database to act in certain ways in return for accessing this Database.

Databases can contain a wide variety of types of content (images, audiovisual material, and sounds all in the same database, for example), and so the ODbL only governs the rights over the Database, and not the contents of the Database individually. Licensors should use the ODbL together with another license for the contents, if the contents have a single set of rights that uniformly covers all of the contents. If the contents have multiple sets of different rights, Licensors should describe what rights govern what contents together in the individual record or in some other way that clarifies what rights apply.

Sometimes the contents of a database, or the database itself, can be covered by other rights not addressed here (such as private contracts, trade mark over the name, or privacy rights / data protection rights over information in the contents), and so you are advised that you may have to consult other documents or clear other rights before doing activities not covered by this License.

The Licensor (as defined below) and You (as defined below) agree as follows:

1.0 Definitions of Capitalised Words

"Collective Database" – Means this Database in unmodified form as part of a collection of independent databases in themselves that together are assembled into a collective whole. A work that constitutes a Collective Database will not be considered a Derivative Database.

"Convey" – As a verb, means Using the Database, a Derivative Database, or the Database as part of a Collective Database in any way that enables a Person to make or receive copies of the Database or a Derivative Database. Conveying does not include interaction with a user through a computer network, or creating and Using a Produced Work, where no transfer of a copy of the Database or a Derivative Database occurs.

"Contents" – The contents of this Database, which includes the information, independent works, or other material collected into the Database. For example, the contents of the Database could be factual data or works such as images, audiovisual material, text, or sounds.

"Database" – A collection of material (the Contents) arranged in a systematic or methodical way and individually accessible by electronic or other means offered under the terms of this License.

"Database Directive" – Means Directive 96/9/EC of the European Parliament and of the Council of 11 March 1996 on the legal protection of databases, as amended or succeeded.

"Database Right" – Means rights resulting from the Chapter III ("suigeneris") rights in the Database Directive (as amended and as transposed by member states), which includes the Extraction and Re-utilisation of the whole or a Substantial part of the Contents, as well as any similar rights available in the relevant jurisdiction under Section 10.4.

"Derivative Database" – Means a database based upon the Database, and includes any translation, adaptation, arrangement, modification, or any other alteration of the Database or of a Substantial part of the Contents. This includes, but is not limited to, Extracting or Re-utilising the whole or a Substantial part of the Contents in a new Database.

"Extraction" – Means the permanent or temporary transfer of all or a Substantial part of the Contents to another medium by any means or in any form.

"License" – Means this license agreement and is both a license of rights such as copyright and Database Rights and an agreement in contract.

"Licensor" – Means the Person that offers the Database under the terms of this License.

"Person" – Means a natural or legal person or a body of persons corporate or incorporate.

"Produced Work" – a work (such as an image, audiovisual material, text, or sounds) resulting from using the whole or a Substantial part of the Contents (via a search or other query) from this Database, a Derivative Database, or this Database as part of a Collective Database.

"Publicly" – means to Persons other than You or under Your control by either more than 50% ownership or by the power to direct their activities (such as contracting with an independent consultant).

"Re-utilisation" – means any form of making available to the public all or a Substantial part of the Contents by the distribution of copies, by renting, by online or other forms of transmission.

"Substantial" – Means substantial in terms of quantity or quality or a combination of both. The repeated and systematic Extraction or Re-utilisation of insubstantial parts of the Contents may amount to the Extraction or Re-utilisation of a Substantial part of the Contents.

"Use" – As a verb, means doing any act that is restricted by copyright Database Rights whether in the original medium or any other; and includes without limitation distributing, copying, publicly performing, publicly displaying, and preparing derivative works of the Database, as well as modifying the Database as may be technically necessary to use it in a different mode or format.

"You" – Means a Person exercising rights under this License who has not previously violated the terms of this License with respect to the Database, or who has received express permission from the Licensor to exercise rights under this License despite a previous violation. Words in the singular include the plural and vice versa.

2.0 What this License covers

2.1. Legal effect of this document. This License is:

- A license of applicable copyright and neighbouring rights;
- A license of the Database Right; and
- An agreement in contract between You and the Licensor.

2.2 Legal rights covered. This License covers the legal rights in the Database, including:

- Copyright. Any copyright or neighbouring rights in the Database. The copyright licensed includes any individual elements of the Database, but does not cover the copyright over the Contents independent of this Database. See Section 2.4 for details. Copyright law varies between jurisdictions, but is likely to cover: the Database model or schema, which is the structure, arrangement, and organization of the Database, and can also include the Database tables and table indexes; the data entry and output sheets; and the Field names of Contents stored in the Database;
- Database Rights. Database Rights only extend to the Extraction and Re-utilisation of the whole or a Substantial part of the Contents. Database Rights can apply even when there is no copyright over the Database. Database Rights can also apply when the Contents are removed from the Database and are elected and arranged in a way that would not infringe any applicable copyright; and
- Contract. This is an agreement between You and the Licensor for access to the Database. In return you agree to certain conditions of use on this access as outlined in this License.

2.3 Rights not covered.

- This License does not apply to computer programs used in the making or operation of the Database;
- This License does not cover any patents over the Contents or the Database; and
- This License does not cover any trademarks associated with the Database.

2.4 Relationship to Contents in the Database. The individual items of the Contents contained in this Database may be covered by other rights, including copyright, patent, data protection, privacy, or personality rights, and this License does not cover any rights (other than Database Rights or in contract) in individual Contents contained in the Database. For example, if used on a Database of images (the Contents), this License would not apply to copyright over individual images, which could have their own separate licenses, or one single license covering all of the rights over the images.

3.0 Rights granted

3.1 Subject to the terms and conditions of this License, the Licensor grants to You a worldwide, royalty-free, non-exclusive, terminable (but only under Section 9) license to Use the Database for the duration of any applicable copyright and Database Rights. These rights explicitly include commercial use, and do not exclude any field of endeavour. To the extent possible in the relevant jurisdiction, these rights may be exercised in all media and formats whether now known or created in the future. The rights granted cover, for example:

- Extraction and Re-utilisation of the whole or a Substantial part of the Contents;
- Creation of Derivative Databases;
- Creation of Collective Databases;
- Creation of temporary or permanent reproductions by any means and in any form, in whole or in part, including of any Derivative Databases or as a part of Collective Databases; and
- Distribution, communication, display, lending, making available, or performance to the public by any means and in any form, in whole or in part, including of any Derivative Database or as a part of Collective Databases.

3.2 Compulsory license schemes. For the avoidance of doubt:

- Non-waivable compulsory license schemes. In those jurisdictions in which the right to collect royalties through any statutory or compulsory

licensing scheme cannot be waived, the Licensor reserves the exclusive right to collect such royalties for any exercise by You of the rights granted under this License;

- Waivable compulsory license schemes. In those jurisdictions in which the right to collect royalties through any statutory or compulsory licensing scheme can be waived, the Licensor waives the exclusive right to collect such royalties for any exercise by You of the rights granted under this License; and,
- Voluntary license schemes. The Licensor waives the right to collect royalties, whether individually or, in the event that the Licensor is a member of a collecting society that administers voluntary licensing schemes, via that society, from any exercise by You of the rights granted under this License.

3.3 The right to release the Database under different terms, or to stop distributing or making available the Database, is reserved. Note that this Database may be multiple-licensed, and so You may have the choice of using alternative licenses for this Database. Subject to Section 10.4, all other rights not expressly granted by Licensor are reserved.

4.0 Conditions of Use

4.1 The rights granted in Section 3 above are expressly made subject to Your complying with the following conditions of use. These are important conditions of this License, and if You fail to follow them, You will be in material breach of its terms.

4.2 Notices. If You Publicly Convey this Database, any Derivative Database, or the Database as part of a Collective Database, then You must:

- Do so only under the terms of this License or another license permitted under Section 4.4;
- Include a copy of this License (or, as applicable, a license permitted under Section 4.4) or its Uniform Resource Identifier (URI) with the Database or Derivative Database, including both in the Database or Derivative Database and in any relevant documentation; and
- Keep intact any copyright or Database Right notices and notices that refer to this License.

d. If it is not possible to put the required notices in a particular file due to its structure, then You must include the notices in a location (such as a relevant directory) where users would be likely to look for it.

4.3 Notice for using output (Contents). Creating and Using a Produced Work does not require the notice in Section 4.2. However, if you Publicly Use a Produced Work, You must include a notice associated with the Produced Work reasonably calculated to make any Person that uses, views, accesses, interacts with, or is otherwise exposed to the Produced Work aware that Content was obtained from the Database, Derivative Database, or the Database as part of a Collective Database, and that it is available under this License.

a. Example notice. The following text will satisfy notice under Section 4.3: Contains information from DATABASE NAME, which is made available here under the Open Database License (ODbL). DATABASE NAME should be replaced with the name of the Database and a hyperlink to the URI of the Database. "Open Database License" should contain a hyperlink to the URI of the text of this License. If hyperlinks are not possible, You should include the plain text of the required URI's with the above notice.

4.4 Share alike.

- Any Derivative Database that You Publicly Use must be only under the terms of:
 - This License;
 - A later version of this License similar in spirit to this License; or
 - A compatible license.

If You license the Derivative Database under one of the licenses mentioned in (iii), You must comply with the terms of that license.

- For the avoidance of doubt, Extraction or Re-utilisation of the whole or a Substantial part of the Contents into a new database is a Derivative Database and must comply with Section 4.4.
- Derivative Databases and Produced Works. A Derivative Database is Publicly Used and so must comply with Section 4.4. if a Produced Work created from the Derivative Database is Publicly Used.
- Share Alike and additional Contents. For the avoidance of doubt, You must not add Contents to Derivative Databases under Section 4.4 that are incompatible with the rights granted under this License.
- Compatible licenses. Licensors may authorise a proxy to determine compatible licenses under Section 4.4 a iii. If they do so, the authorised proxy's public statement of acceptance of a compatible license grants You permission to use the compatible license.

4.5 Limits of Share Alike. The requirements of Section 4.4 do not apply in the following:

- For the avoidance of doubt, You are not required to license Collective Databases under this License if You incorporate this Database or a

Derivative Database in the collection, but this License still applies to this Database or a Derivative Database as a part of the Collective Database;
b. Using this Database, a Derivative Database, or this Database as part of a Collective Database to create a Produced Work does not create a Derivative Database for purposes of Section 4.4; and
c. Use of a Derivative Database internally within an organisation is not to the public and therefore does not fall under the requirements of Section 4.4.

4.6 Access to Derivative Databases. If You Publicly Use a Derivative Database or a Produced Work from a Derivative Database, You must also offer to recipients of the Derivative Database or Produced Work a copy in a machine readable form of:

a. The entire Derivative Database; or
b. A file containing all of the alterations made to the Database or the method of making the alterations to the Database (such as an algorithm), including any additional Contents, that make up all the differences between the Database and the Derivative Database. The Derivative Database (under a.) or alteration file (under b.) must be available at no more than a reasonable production cost for physical distributions and free of charge if distributed over the internet.

4.7 Technological measures and additional terms

a. This License does not allow You to impose (except subject to Section 4.7 b.) any terms or any technological measures on the Database, a Derivative Database, or the whole or a Substantial part of the Contents that alter or restrict the terms of this License, or any rights granted under it, or have the effect or intent of restricting the ability of any person to exercise those rights.

b. Parallel distribution. You may impose terms or technological measures on the Database, a Derivative Database, or the whole or a Substantial part of the Contents (a "Restricted Database") in contravention of Section 4.74 a. only if You also make a copy of the Database or a Derivative Database available to the recipient of the Restricted Database:

i. That is available without additional fee;
ii. That is available in a medium that does not alter or restrict the terms of this License, or any rights granted under it, or have the effect or intent of restricting the ability of any person to exercise those rights (an "Unrestricted Database"); and
iii. The Unrestricted Database is at least as accessible to the recipient as a practical matter as the Restricted Database.

c. For the avoidance of doubt, You may place this Database or a Derivative Database in an authenticated environment, behind a password, or within a similar access control scheme provided that You do not alter or restrict the terms of this License or any rights granted under it or have the effect or intent of restricting the ability of any person to exercise those rights.

4.8 Licensing of others. You may not sublicense the Database. Each time You communicate the Database, the whole or Substantial part of the Contents, or any Derivative Database to anyone else in any way, the Licensor offers to the recipient a license to the Database on the same terms and conditions as this License. You are not responsible for enforcing compliance by third parties with this License, but You may enforce any rights that You have over a Derivative Database. You are solely responsible for any modifications of a Derivative Database made by You or another Person at Your direction. You may not impose any further restrictions on the exercise of the rights granted or affirmed under this License.

5.0 Moral rights

5.1 Moral rights. This section covers moral rights, including any rights to be identified as the author of the Database or to object to treatment that would otherwise prejudice the author's honour and reputation, or any other derogatory treatment:

a. For jurisdictions allowing waiver of moral rights, Licensor waives all moral rights that Licensor may have in the Database to the fullest extent possible by the law of the relevant jurisdiction under Section 10.4;
b. If waiver of moral rights under Section 5.1 a in the relevant jurisdiction is not possible, Licensor agrees not to assert any moral rights over the Database and waives all claims in moral rights to the fullest extent possible by the law of the relevant jurisdiction under Section 10.4; and
c. For jurisdictions not allowing waiver or an agreement not to assert moral rights under Section 5.1 a and b, the author may retain their moral rights over certain aspects of the Database. Please note that some jurisdictions do not allow for the waiver of moral rights, and so moral rights may still subsist over the Database in some jurisdictions.

6.0 Fair dealing, Database exceptions, and other rights not affected

6.1 This License does not affect any rights that You or anyone else may independently have under any applicable law to make any use of this Database, including without limitation:

a. Exceptions to the Database Right including: Extraction of Contents from non-electronic Databases for private purposes, Extraction for purposes of illustration for teaching or scientific research, and Extraction or Re-utilisation for public security or an administrative or judicial procedure.

b. Fair dealing, fair use, or any other legally recognised limitation or exception to infringement of copyright or other applicable laws.

6.2 This License does not affect any rights of lawful users to Extract and Re-utilise insubstantial parts of the Contents, evaluated quantitatively or qualitatively, for any purposes whatsoever, including creating a Derivative Database (subject to other rights over the Contents, see Section 2.4). The repeated and systematic Extraction or Re-utilisation of insubstantial parts of the Contents may however amount to the Extraction or Re-utilisation of a Substantial part of the Contents.

7.0 Warranties and Disclaimer7.1 The Database is licensed by the Licensor "as is" and without any warranty of any kind, either express, implied, or arising by statute, custom, course of dealing, or trade usage. Licensor specifically disclaims any and all implied warranties or conditions of title, non-infringement, accuracy or completeness, the presence or absence of errors, fitness for a particular purpose, merchantability, or otherwise.

Some jurisdictions do not allow the exclusion of implied warranties, so this exclusion may not apply to You.

8.0 Limitation of liability

8.1 Subject to any liability that may not be excluded or limited by law, the Licensor is not liable for, and expressly excludes, all liability for loss or damage however and whenever caused to anyone by any use under this License, whether by You or by anyone else, and whether caused by any fault on the part of the Licensor or not. This exclusion of liability includes, but is not limited to, any special, incidental, consequential, punitive, or exemplary damages such as loss of revenue, data, anticipated profits, and lost business. This exclusion applies even if the Licensor has been advised of the possibility of such damages.

8.2 If liability may not be excluded by law, it is limited to actual and direct financial loss to the extent it is caused by proved negligence on the part of the Licensor.

9.0 Termination of Your rights under this License

9.1 Any breach by You of the terms and conditions of this License automatically terminates this License with immediate effect and without notice to You. For the avoidance of doubt, Persons who have received the Database, the whole or a Substantial part of the Contents, Derivative Databases, or the Database as part of a Collective Database from You under this License will not have their licenses terminated provided their use is in full compliance with this License or a license granted under Section 4.8 of this License. Sections 1, 2, 7, 8, 9 and 10 will survive any termination of this License.

9.2 If You are not in breach of the terms of this License, the Licensor will not terminate Your rights under it.

9.3 Unless terminated under Section 9.1, this License is granted to You for the duration of applicable rights in the Database.

9.4 Reinstatement of rights. If you cease any breach of the terms and conditions of this License, then your full rights under this License will be reinstated:

a. Provisionally and subject to permanent termination until the 60th day after cessation of breach;
b. Permanently on the 60th day after cessation of breach unless otherwise reasonably notified by the Licensor; or
c. Permanently if reasonably notified by the Licensor of the violation, this is the first time You have received notice of violation of this License from the Licensor, and You cure the violation prior to 30 days after your receipt of the notice.

Persons subject to permanent termination of rights are not eligible to be a recipient and receive a license under Section 4.8.

9.5 Notwithstanding the above, Licensor reserves the right to release the Database under different license terms or to stop distributing or making available the Database. Releasing the Database under different license terms or stopping the distribution of the Database will not withdraw this License (or any other license that has been, or is required to be, granted under the terms of this License), and this License will continue in full force and effect unless terminated as stated above.

10.0 General

10.1 If any provision of this License is held to be invalid or unenforceable, that must not affect the validity or enforceability of the remainder of the terms and conditions of this License and each remaining provision of this License shall be valid and enforced to the fullest extent permitted by law.

10.2 This License is the entire agreement between the parties with respect to the rights granted here over the Database. It replaces any

earlier understandings, agreements or representations with respect to the Database.

10.3 If You are in breach of the terms of this License, You will not be entitled to rely on the terms of this License or to complain of any breach by the Licensor.

10.4 Choice of law. This License takes effect in and will be governed by the laws of the relevant jurisdiction in which the License terms are sought to be enforced. If the standard suite of rights granted under applicable copyright law and Database Rights in the relevant jurisdiction includes additional rights not granted under this License, these additional rights are granted in this License in order to meet the terms of this License.

Warranty Remedies

Trimble's sole liability and your exclusive remedy under the warranties set forth above shall be, at Trimble's option, to repair or replace any Product that fails to conform to such warranty ("Nonconforming Product"), and/or issue a cash refund up to the purchase price paid by you for any such Nonconforming Product, excluding costs of installation, upon your return of the Nonconforming Product to Trimble in accordance with Trimble's product return procedures then in effect. Such remedy may include reimbursement of the cost of repairs for damage to third-party equipment onto which the Product is installed, if such damage is found to be directly caused by the Product as reasonably determined by Trimble following a root cause analysis.

Warranty Exclusions and Disclaimer

These warranties shall be applied only in the event and to the extent that (a) the Products and Software are properly and correctly installed, configured, interfaced, maintained, stored, and operated in accordance with Trimble's relevant operator's manual and specifications, and; (b) the Products and Software are not modified or misused. The preceding warranties shall not apply to, and Trimble shall not be responsible for defects or performance problems resulting from (i) the combination or utilization of the Product or Software with hardware or software products, information, data, systems, interfaces or devices not made, supplied or specified by Trimble; (ii) the operation of the Product or Software under any specification other than, or in addition to, Trimble's standard specifications for its products; (iii) the unauthorized, installation, modification, or use of the Product or Software; (iv) damage caused by accident, lightning or other electrical discharge, fresh or salt water immersion or spray (outside of Product specifications); or (v) normal wear and tear on consumable parts (e.g., batteries). Trimble does not warrant or guarantee the results obtained through the use of the Product or that software components will operate error free.

THE WARRANTIES ABOVE STATE TRIMBLE'S ENTIRE LIABILITY, AND YOUR EXCLUSIVE REMEDIES, RELATING TO THE PRODUCTS AND SOFTWARE. EXCEPT AS OTHERWISE EXPRESSLY PROVIDED HEREIN, THE PRODUCTS, SOFTWARE, AND ACCOMPANYING DOCUMENTATION AND MATERIALS ARE PROVIDED "AS IS" AND WITHOUT EXPRESS OR IMPLIED WARRANTY OF ANY KIND BY EITHER TRIMBLE NAVIGATION LIMITED OR ANYONE WHO HAS BEEN INVOLVED IN ITS CREATION, PRODUCTION, INSTALLATION, OR DISTRIBUTION INCLUDING, BUT NOT LIMITED TO, THE IMPLIED WARRANTIES OF MERCHANTABILITY AND FITNESS FOR A PARTICULAR PURPOSE, TITLE, AND NON-INFRINGEMENT. THE STATED EXPRESS WARRANTIES ARE IN LIEU OF ALL OBLIGATIONS OR LIABILITIES ON THE PART OF TRIMBLE ARISING OUT OF, OR IN CONNECTION WITH, ANY PRODUCTS OR SOFTWARE. BECAUSE SOME STATES AND JURISDICTIONS DO NOT ALLOW LIMITATIONS ON DURATION OR THE EXCLUSION OF AN IMPLIED WARRANTY, THE ABOVE LIMITATION MAY NOT APPLY OR FULLY APPLY TO YOU.

NOTICE REGARDING PRODUCTS EQUIPPED WITH TECHNOLOGY CAPABLE OF TRACKING SATELLITE SIGNALS FROM SATELLITE BASED AUGMENTATION SYSTEMS (SBAS) (WAAS/EGNOS, AND MSAS), OMNISTAR, GPS, MODERNIZED GPS OR GLONASS SATELLITES, OR FROM IALA BEACON SOURCES: TRIMBLE IS NOT RESPONSIBLE FOR THE OPERATION OR FAILURE OF OPERATION OF ANY SATELLITE BASED POSITIONING SYSTEM OR THE AVAILABILITY OF ANY SATELLITE BASED POSITIONING SIGNALS.

Limitation or Liability

TRIMBLE'S ENTIRE LIABILITY UNDER ANY PROVISION HEREIN SHALL BE LIMITED TO THE AMOUNT PAID BY YOU FOR THE PRODUCT OR SOFTWARE LICENSE. TO THE MAXIMUM EXTENT PERMITTED BY APPLICABLE LAW, IN NO EVENT SHALL TRIMBLE OR ITS SUPPLIERS BE LIABLE FOR ANY INDIRECT, SPECIAL, INCIDENTAL OR CONSEQUENTIAL DAMAGES WHATSOEVER UNDER ANY CIRCUMSTANCE OR LEGAL

THEORY RELATING IN ANY WAY TO THE PRODUCTS, SOFTWARE AND ACCOMPANYING DOCUMENTATION AND MATERIALS, (INCLUDING, WITHOUT LIMITATION, DAMAGES FOR LOSS OF BUSINESS PROFITS, BUSINESS INTERRUPTION, LOSS OF BUSINESS INFORMATION, OR ANY OTHER PECUNIARY LOSS), REGARDLESS WHETHER TRIMBLE HAS BEEN ADVISED OF THE POSSIBILITY OF ANY SUCH LOSS AND REGARDLESS OF THE COURSE OF DEALING WHICH DEVELOPS OR HAS DEVELOPED BETWEEN YOU AND TRIMBLE. BECAUSE SOME STATES AND JURISDICTIONS DO NOT ALLOW THE EXCLUSION OR LIMITATION OF LIABILITY FOR CONSEQUENTIAL OR INCIDENTAL DAMAGES, THE ABOVE LIMITATION MAY NOT APPLY OR FULLY APPLY TO YOU.

PLEASE NOTE: THE ABOVE TRIMBLE LIMITED WARRANTY PROVISIONS WILL NOT APPLY TO PRODUCTS PURCHASED IN THOSE JURISDICTIONS (E.G., MEMBER STATES OF THE EUROPEAN ECONOMIC AREA) IN WHICH PRODUCT WARRANTIES ARE THE RESPONSIBILITY OF THE LOCAL DEALER FROM WHOM THE PRODUCTS ARE ACQUIRED. IN SUCH A CASE, PLEASE CONTACT YOUR TRIMBLE DEALER FOR APPLICABLE WARRANTY INFORMATION.

Official Language

THE OFFICIAL LANGUAGE OF THESE TERMS AND CONDITIONS IS ENGLISH. IN THE EVENT OF A CONFLICT BETWEEN ENGLISH AND OTHER LANGUAGE VERSIONS, THE ENGLISH LANGUAGE SHALL CONTROL.

Registration

To receive information regarding updates and new products, please contact your local dealer or visit the Trimble website at www.trimble.com/register. Upon registration you may select the newsletter, upgrade or new product information you desire.

Notices

This equipment has been tested and found to comply with the limits for a Class A digital device, pursuant to Part 15 of the FCC rules. These limits are designed to provide reasonable protection against harmful interference when the equipment is operated in a commercial environment. This equipment generates, uses, and can radiate radio frequency energy and, if not installed and used in accordance with the instruction manual, may cause harmful interference to radio communications. Operation of this equipment in a residential area is likely to cause harmful interference, in which case the user will be required to correct the interference at his own expense. Properly shielded and grounded cables and connectors must be used in order to meet FCC emission limits. TRIMBLE is not responsible for any radio or television interference caused by using other than recommended cables and connectors or by unauthorized changes or modifications to this equipment. Unauthorized changes or modifications could void the user's authority to operate the equipment. This device complies with Part 15 of the FCC rules. Operation is subject to the following two conditions: (1) this device may not cause harmful interference, and (2) this device must accept any interference received, including interference that may cause undesired operation.

Responsible Party:
Trimble Navigation
935 Stewart Drive
Sunnyvale CA 94085
Telephone: 1-408 481 8000

Canada

This Class A digital apparatus complies with Canadian ICES-003. Cet appareil numérique de la classe A est conforme à la norme NMB-003 du Canada.

This apparatus complies with Canadian RSS-GEN. Cet appareil est conforme à la norme CNR-GEN du Canada.

Europe

This product has been tested and found to comply with the requirements for a Class A device pursuant to European Council Directive 2006/42/EC and 1999/5/EC, thereby satisfying the requirements for CE Marking and sale within the European Economic Area (EEA). Contains a radio module. These requirements are designed to provide reasonable protection against harmful interference when the equipment is operated in a residential or commercial environment.



Australia and New Zealand

This product conforms with the regulatory requirements of the Australian Communications and Media Authority (ACMA) EMC framework, thus satisfying the requirements for C-Tick Marking and sale within Australia and New Zealand.



Waste Electrical and Electronic Equipment (WEEE)

For product recycling instructions and more information, please go to

http://www.trimble.com/Corporate/Environmental_Compliance.aspx.



Recycling in Europe: To recycle Trimble WEEE (Waste Electrical and Electronic Equipment, products that run on electrical power.), Call +31 497 53 24 30, and ask for the "WEEE Associate". Or, mail a request for recycling instructions to:

Trimble Europe BV
c/o Menlo Worldwide Logistics
Meerheide 45
5521 DZ Eersel, NL

Contents

| | | |
|----------|--|-----------|
| 1 | Introduction | 15 |
| | About this guide | 16 |
| | Technical assistance | 16 |
| | Changes for this version | 17 |
| | Demo mode | 18 |
| 2 | WM-Form basics | 19 |
| | WM-Form solution benefits | 20 |
| | Flexibility for all field types | 20 |
| | Multiple capabilities | 20 |
| | Forward compatibility | 21 |
| | WM-Form solution requirements | 21 |
| | Display driver compatibility | 21 |
| | Main views | 23 |
| | Frequently asked questions | 25 |
| 3 | Licenses | 27 |
| | Licenses for acreage | 28 |
| | Acquire license | 28 |
| | Prepaid licenses | 29 |
| | 12-month licenses | 30 |
| | License Manager | 31 |
| 4 | User settings | 33 |
| | User settings | 34 |
| | Folders settings | 34 |
| | General settings | 34 |
| | Materials settings | 35 |
| | Reports settings | 36 |
| | Units settings | 37 |
| 5 | Project management | 39 |
| | File structure | 40 |
| | Project Management panel | 41 |
| | Controls | 42 |
| | Create a project | 43 |
| | Open a workspace | 44 |
| | Launching WM-Form solution | 44 |
| | Clear a workspace or close the application | 45 |
| | Save a workspace | 45 |
| | Saving files from previous versions | 45 |
| | Import field survey | 46 |

Contents

| | |
|--------------------------------------|-----------|
| Fields in .txt or .xml format | 46 |
| Self-intersecting boundaries | 47 |
| Field Boundary Editor Utility | 48 |
| Open the editor | 48 |
| Single point delete | 48 |
| Multiple point delete | 48 |
| Clone a field | 48 |
| Create a design | 49 |
| Clone a design | 49 |
| Rename items | 50 |
| Delete files | 50 |
| 6 Field Editor | 51 |
| Field Editor | 52 |
| Field Editor controls | 53 |
| Field controls | 53 |
| View controls | 55 |
| Edit a field boundary | 56 |
| Copy / clone a field | 57 |
| Rename a field | 57 |
| Delete a field | 57 |
| 7 Design Editor | 59 |
| Design Editor | 60 |
| Design Editor controls | 63 |
| Design controls | 63 |
| Common controls | 65 |
| View controls | 66 |
| Visual Grid | 67 |
| Analysis tools | 68 |
| Export, copy and sync controls | 73 |
| 8 Designing | 75 |
| Start a new design | 76 |
| Design versions | 77 |
| Create a new version | 77 |
| Rename a design version | 77 |
| Delete a design version | 77 |
| Synchronize views | 77 |
| Unsync views | 78 |
| Layers tool | 79 |
| Surface tab | 79 |
| General tab | 80 |
| Black surface view | 81 |

| | |
|--|------------|
| Sticky notes | 82 |
| Add a sticky note | 82 |
| Open or close a note | 82 |
| Delete a note | 82 |
| Drainage design | 83 |
| Create a drainage design | 83 |
| Create an activity area | 84 |
| Create an exclusion zone | 85 |
| Irrigation design | 86 |
| Constraints for irrigation designs | 86 |
| Create a pipeline | 87 |
| Create an exclusion zone | 88 |
| Land leveling design | 89 |
| Constraints for land leveling designs | 89 |
| Create a land leveling design | 90 |
| Land leveling design options and controls | 90 |
| Best fit calculations | 91 |
| Independent area calculation | 91 |
| Expand section constraints | 93 |
| Add section lines | 93 |
| Moving multiple points (nodes) | 94 |
| Rename / add notes | 95 |
| Add a hinge | 95 |
| Change hinge properties | 96 |
| Create an exclusion zone | 97 |
| Sub-design areas design | 98 |
| General constraints for a sub-design area design | 98 |
| Field constraints for sub-design area designs | 101 |
| Create a sub-design area design | 102 |
| Viewing sub-design areas | 103 |
| Custom area | 103 |
| Level pad area | 104 |
| Pipe bed area | 105 |
| Tail ditch area | 107 |
| Topsoil area | 108 |
| Exclusion zone area | 109 |
| 9 Reports | 111 |
| Reports editor | 112 |
| Cut Fill Report | 113 |
| Design totals | 113 |
| Layer controls | 114 |
| Design Report | 116 |
| Design totals | 116 |

Contents

| | |
|---|------------|
| Layer controls | 117 |
| Summary Report | 118 |
| Summary Report controls | 119 |
| Single page view | 119 |
| Two page view | 119 |
| Scrolling page view | 119 |
| Font controls | 119 |
| Drainage Design Summary Report | 120 |
| Constraints Summary section | 120 |
| Design Summary section | 121 |
| Irrigation Design Summary Report | 123 |
| Constraints Summary section | 123 |
| Design Summary section | 124 |
| Land Leveling Design Summary Report | 125 |
| Constraints Summary section | 125 |
| Design Summary section | 126 |
| Proposed Design Report | 128 |
| Controls and indicators | 128 |
| Quote Report | 130 |
| Design totals | 130 |
| Set Fee control | 131 |
| Export cut sheet | 132 |
| Export to display | 133 |
| 10 Best practices | 135 |
| Maximizing license usage | 136 |
| Calculating designs | 137 |
| Maximizing design time | 137 |
| Reducing initial calculation time | 137 |
| Calculating per section | 137 |
| Comparing designs | 138 |
| Increasing accuracy | 138 |
| Merging surveys | 138 |
| Using sections in land leveling designs | 138 |
| 11 Troubleshooting | 139 |
| Support file | 140 |
| Troubleshooting | 141 |
| 12 Glossary | 143 |
| B | 144 |
| C | 144 |
| D | 145 |
| E | 145 |

| | |
|---------|-----|
| F | 145 |
| H | 146 |
| I | 146 |
| L | 146 |
| M | 147 |
| O | 147 |
| P | 147 |
| R | 148 |
| S | 148 |
| T | 149 |
| V | 149 |
| W | 149 |

Introduction

In this chapter:

| | |
|--------------------------------|----|
| About this guide | 16 |
| Changes for this version | 17 |
| Demo mode | 18 |

This user guide provides a reference for using Trimble® WM-Form™ land forming solution.

About this guide

This guide is a reference for setting up and using WM-Form™ land forming solution.

Technical assistance

If you cannot find the information you need in the product documentation, contact your local reseller.

Alternatively:

1. Go to the [Trimble website](#).
2. Under Support & Training, choose the appropriate category.

If you need to contact Trimble technical support, visit http://www.trimble.com/Support/Technical_Support.aspx.

Changes for this version

WM-Form land forming solution, Version 1.2, Revision B includes:

- Addition of settings for display driver compatibility to ensure proper functionality. See [WM-Form solution requirements \(page 21\)](#).

WM-Form land forming solution, Version 1.2, Revision A includes:

- [Drainage design \(page 83\)](#) updates
- Initializing view with black surface in general user settings. See [Black surface view \(page 81\)](#) and [General settings \(page 34\)](#).
- Contour toggle button in the Field Editor. See [Field Editor controls \(page 53\)](#).
- Design Editor additions, including:
 - Activity area creations for drainage design. See [Drainage design \(page 83\)](#).
 - Enhancement to UI layer controls. See [Layers tool \(page 79\)](#).
 - Visual grid aid. See [Visual Grid \(page 67\)](#).
- Combined design summary and constraints into one [Summary Report \(page 118\)](#).
- Cut Fill Analysis tool for Land Leveling Cut Fill Report. See [Cut Fill Report \(page 113\)](#).
- [Analysis tools \(page 68\)](#) (Elevations, Surface Slopes, Ponding, Watersheds and Flow Paths) for Design Editor and Reports.

Demo mode

The 10-day demo mode enables you to use all features of the WM-Form solution for 10 consecutive days. The only functionality unavailable during the demo period is exporting a .GPS file and printing a file.

When you first launch WM-Form solution, the evaluation notice opens to inform you of the 10-day expiration.

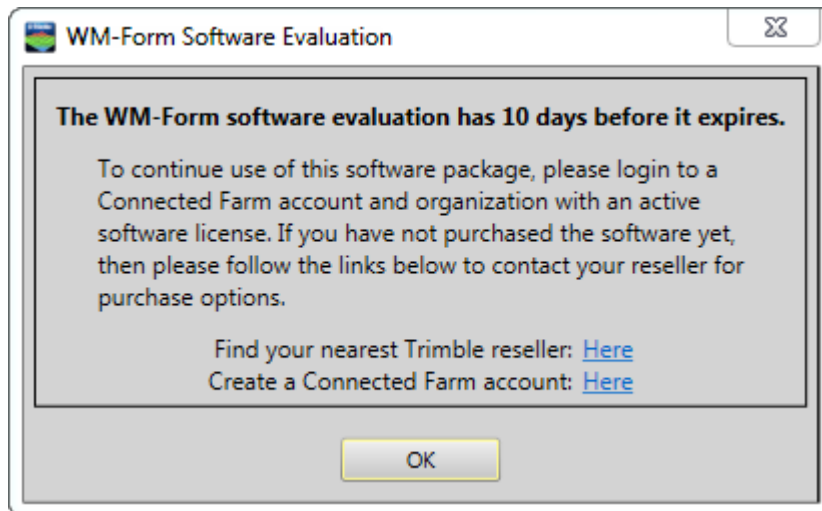

WM-Form basics

In this chapter:

| | |
|--|-----------|
| WM-Form solution benefits | 20 |
| WM-Form solution requirements | 21 |
| Main views | 23 |
| Frequently asked questions | 25 |

Trimble® WM-Form solution enables you to use landforming techniques to create surface drainage. You can build an existing surface model from a field survey.

WM-Form solution benefits

The WM-Form solution is a fully integrated solution that enables you to perform the following while minimizing the amount of earthworks:

- Survey
- Analysis
- Design
- Land forming

With the WM-Form solution, you can create leveling, surface drainage and irrigation designs that optimize the field for effective water management. You can design variable-shaped fields based on:

- Existing topography
- Water needs of individual crops
- Individual farming practices

Flexibility for all field types

By using the WM-Form solution, you can create designs for:

- Full multiplanar leveling
- Fields that previously were too hilly or expensive to level
- Fields that do not necessarily need to be flat, such as:
 - Sprinkler irrigated
 - Furrow irrigated
 - Drip irrigated
- Fields requiring topsoil conservation and adequate surface water runoff

Multiple capabilities

WM-Form solution enables you to:

- Level fields in single or multiple planes using a best-fit or custom plane, or with multiple hinges
- Create multi-directional land forming designs
- Create section lines and design each section individually
- Generate multiple design variations for the field, then compare them in 3D view against the original topography

- Produce 2D cut/fill estimates and reports
- Generate job estimates on earthworks
- Export and upload designs for use with the Trimble FieldLevel™ II system

Forward compatibility

Any previous .mph files can be viewed and edited with the latest version of the software. There is no need to have multiple versions for older files.

WM-Form solution requirements

WM-Form solution requires:

- A 64-bit PC with at least a 2 G processor and 8 GB RAM
- Windows 7

The CPU processor will have an effect on the speed of the design calculations.

Display driver compatibility

To ensure proper functionality of WM-Form solution contour and export functions when using a computer with an AMD graphics card:

Download and install the latest driver from the computer manufacturer's support website.

1. Set the appropriate power state for the AMD graphics card.
 - a. Open the AMD Catalyst Control Center application.

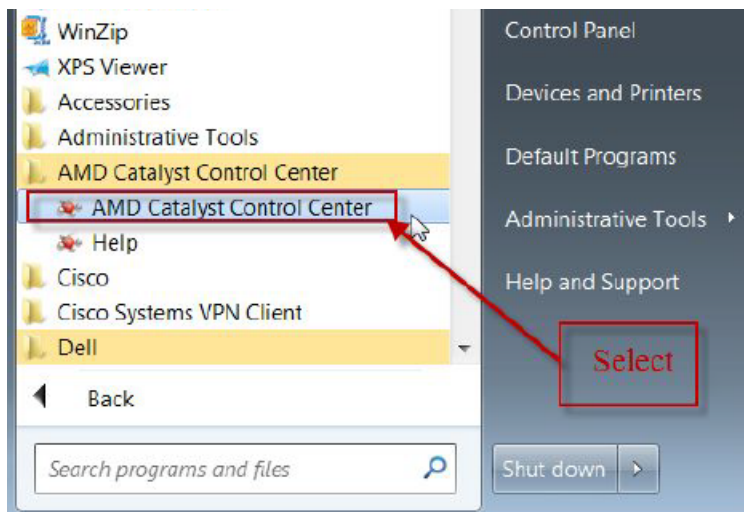

- b. Place WM-Form solution in the power-saving mode.

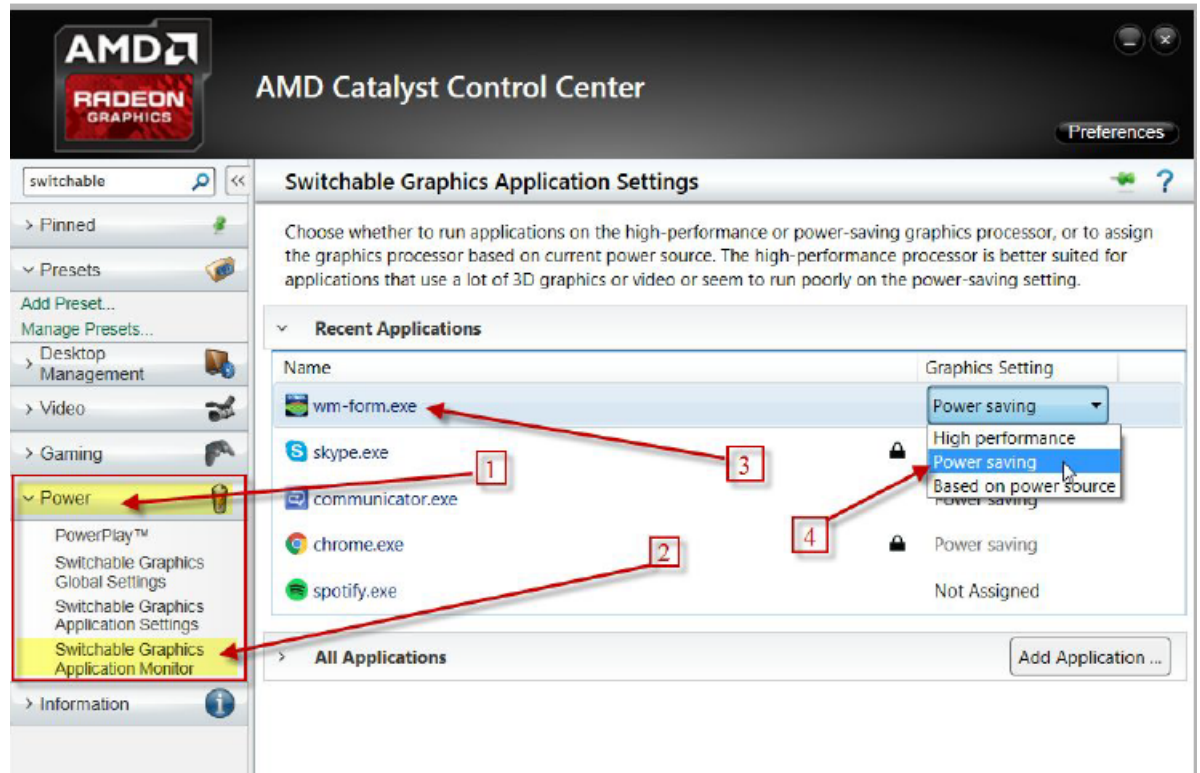

2. Upgrade the display driver to the latest available for your device. Download and install the latest driver from the computer manufacturer's support website. If this is unavailable, download the latest driver from AMD. You must also run the latest release version of DirectX 10 or higher to utilize this functionality.

Main views

WM-Form solution has three main views:

- **Field Editor (page 52):** For viewing and editing the field survey and any additional survey data associated with the field

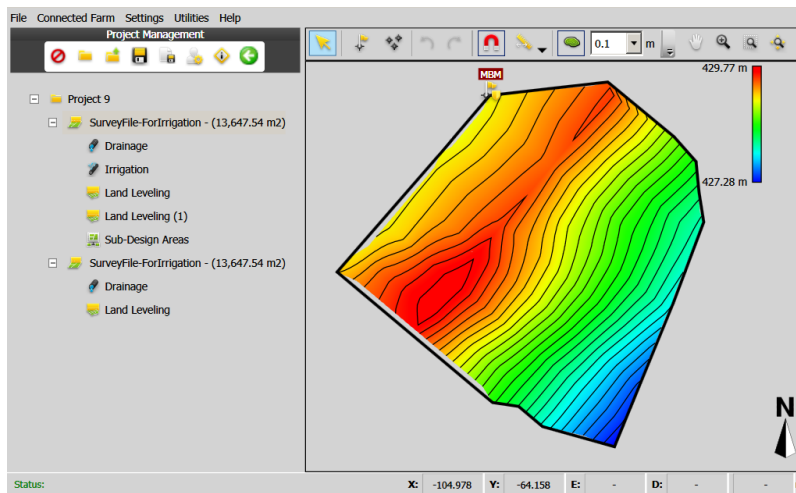

- **Design Editor (page 60):** For editing a design of the field

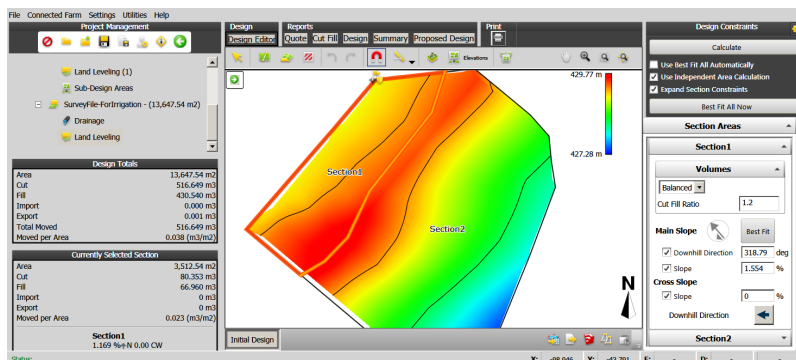

- [Reports editor \(page 112\)](#): For viewing and editing various types of reports

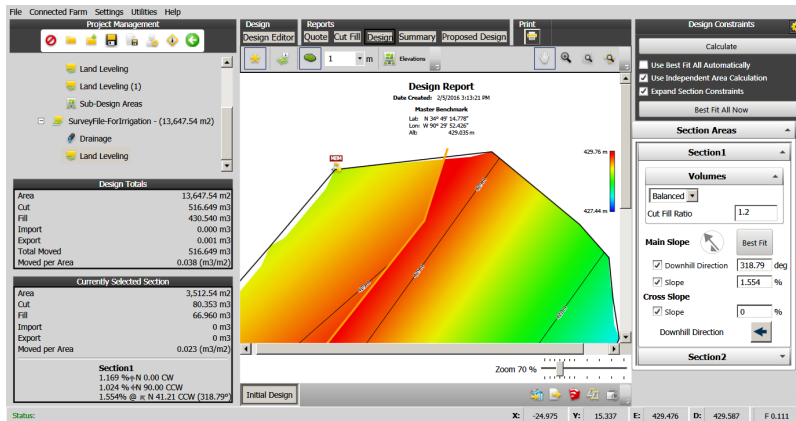

Frequently asked questions

For land leveling designs, I want to only use best fit.

You can either:

- Click the **Best Fit All Now** button every time you calculate.
- If you have automatic calculation turned on, make sure the **Best Fit All Automatically** option is on. See [Best fit calculations \(page 91\)](#).

I created sections in my design for land leveling. I don't want to move soil from one section to the next. How do I calculate this?

Make sure the [Independent area calculation \(page 91\)](#) option is checked. This keeps all movement of soil within each section.

I have survey files in Multiplane.txt and Fieldlevel.xml formats. Can I use these?

Yes. See [Fields in .txt or .xml format \(page 46\)](#).

I want to try out the software before I buy it.

The 10-day [Demo mode \(page 18\)](#) provides full access to all functions of WM-Form solution except for exporting a file and printing.

Licenses

In this chapter:

| | |
|----------------------------|----|
| Licenses for acreage | 28 |
| License Manager | 31 |

Before you can print or export a file, you must purchase a license for design.

Licenses for acreage

After you complete your design, you must have a license that provides you the rights to design acreage before you can export the design to .gps. There are two types of licenses: [Prepaid licenses \(page 29\)](#) and [12-month licenses \(page 30\)](#).

Acquire license

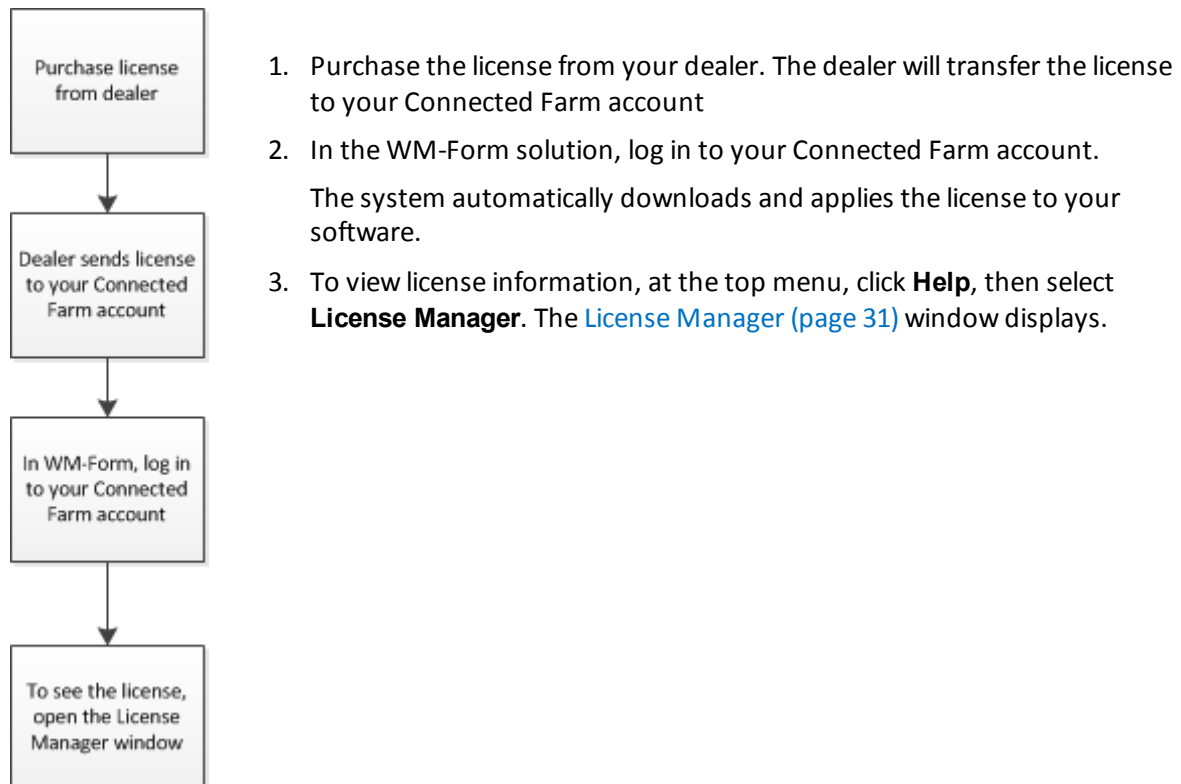

Prepaid licenses

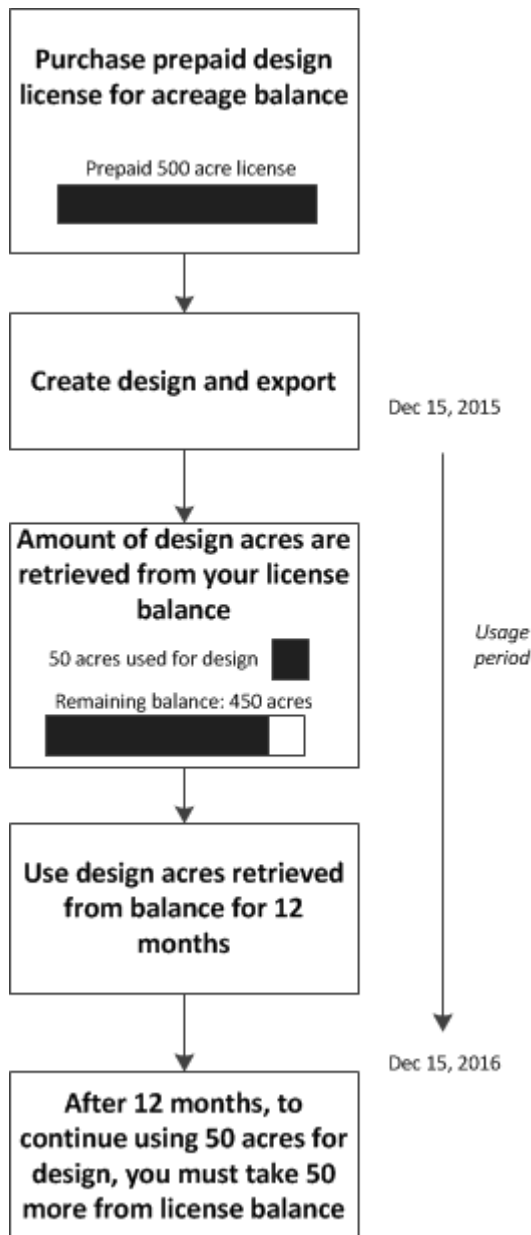

When you purchase a prepaid license, it does not expire until you have used all the acreage associated with it.

Acreage balance

After purchasing the license, the amount of acreage assigned to your license is now in an acreage balance for you to use.

When you export a design file, the amount of acreage for the design is subtracted from the amount in your acreage balance.

12-month usage period

From the date the system extracts the acreage for the design from your balance, you have 12 months to manipulate the design. After the 12 months, you must take more acreage from your balance to further manipulate or export the design.

To find out the amount of acreage you have remaining to use, view the [License Manager \(page 31\)](#).

Also see [Maximizing license usage \(page 136\)](#).

Note – If you have a prepaid license and a 12-month license, the system will draw acreage from the 12-month license first since this acreage will expire. If you have more than one 12-month license, the system will draw acreage from the license that will be expiring the soonest.

12-month licenses

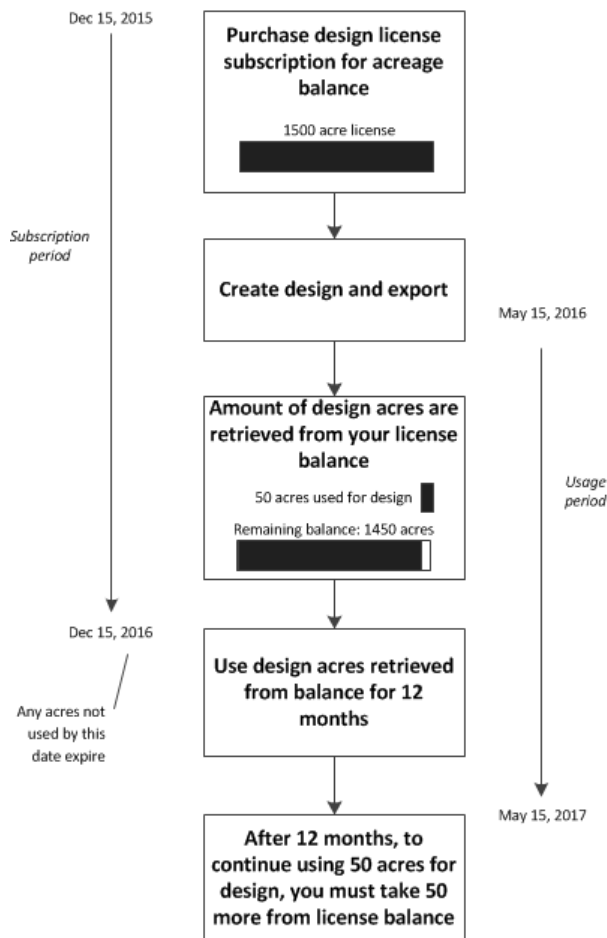

A 12-month license can be purchased at a lower rate per acre than a prepaid license.

Subscription period

When you purchase a 12-month license, it expires after 12 months from the date of purchase. If there are remaining acres after the expiration date, they will no longer be available.

Acreage balance

After purchasing the license, the amount of acreage assigned to your license is now in an acreage balance for you to use.

When you export a design file, the amount of acreage of the design is subtracted from the amount in your acreage balance.

12-month usage period

From the date the system extracts the acreage for the design from your balance, you have 12 months to

manipulate the design. After the 12 months, you must take more acreage from your balance to further manipulate or export the design.

To find out the amount of acreage you have remaining to use, view the [License Manager \(page 31\)](#).

Also see [Maximizing license usage \(page 136\)](#).

Note – If you have a prepaid license and a 12-month license, the system will draw acreage from the 12-month license first since this acreage will expire. If you have more than one 12-month license, the system will draw acreage from the license that will be expiring the soonest.

License Manager

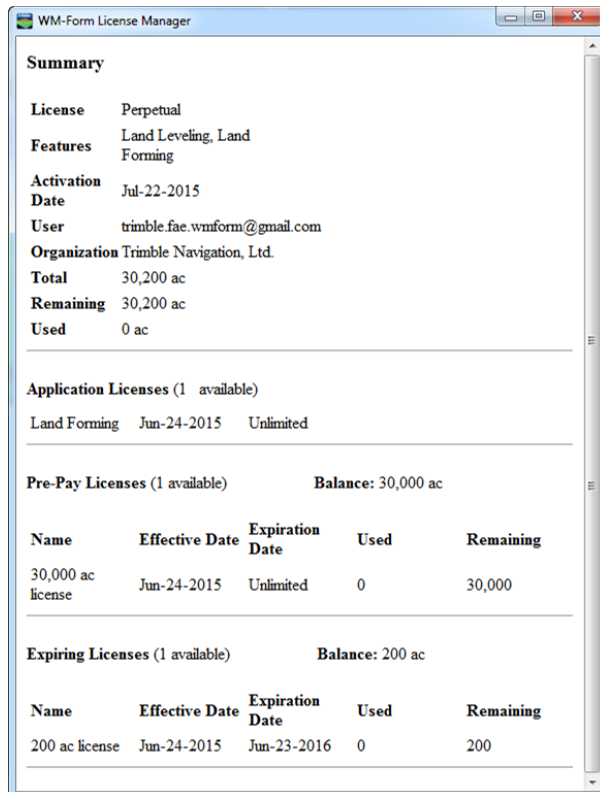

When you open the WM-Form solution **License Manager** window, you can view the:

- Types of design licenses you have purchased
- The amount of acreage you have used for each license and the remaining balance

User settings

In this chapter:

| | |
|---------------------------------|-----------|
| User settings | 34 |
| Folders settings | 34 |
| General settings | 34 |
| Materials settings | 35 |
| Reports settings | 36 |
| Units settings | 37 |

With user settings, you can customize various aspects of WM-Form solution.

User settings

To access user settings, in the Project Management panel, click  to open the **User Settings** window.

You can edit:

- [Folders settings \(page 34\)](#): Where your workspace files will be saved.
- [General settings \(page 34\)](#): Radius for snapping, auto calculation and creating adjacent nodes
- [Materials settings \(page 35\)](#): The type of settings to calculate and show
- [Reports settings \(page 36\)](#): What information will show on report headings
- [Units settings \(page 37\)](#): Which units of measure to use

Folders settings

Select the **Folders** tab and indicate where you want projects and exported files to be stored. Enter the path name or click  to indicate the location.

General settings

| Setting | Explanation |
|---------------------------------------|--|
| Snap object to radius | The number of pixels a line can be separated from the beginning of a shape to perform line snapping. See the Snap option in Design Editor controls (page 63) . |
| | Initialize with Black Surface: When checked, the view of the design will have a black surface. See Black surface view (page 81) . |
| Auto calculate (Land leveling design) | Check to automatically calculate a land leveling design. See Best fit calculations (page 91) , Independent area calculation (page 91) and Calculating designs (page 137) . |
| Move co-located nodes together | Enables you to manipulate one end of numerous lines. See Moving multiple points in Add section lines (page 93) . |

Materials settings

Select the **Materials** tab and complete the settings.

| Setting | Explanation |
|---|---|
| Use cut fill ratio | Check the box if you want to use cut/fill ratio for materials. |
| Material volume property to automatically calculate | <p>Choose the property you want the system to automatically calculate:</p> <ul style="list-style-type: none"> • Shrinkage: A measure of the decrease in volume of material as it is excavated and extracted from its original state and placed into compacted earth fill. • Haul Bulkage: A measure of the increase in volume of soil due to expansion and loosening occurring as a result of its excavation. • Haul Compaction: A measure of the decrease in volume of soil from its loose haulage or stockpiled state to its compacted state where it is placed. |
| Show Cut/Fill volume as | <p>Choose whether you want the cut/fill volume to display as either:</p> <ul style="list-style-type: none"> • Bank Volumes: The volume calculated by multiplying loose volume and the load factor. • Loose Haul Volumes: The density state of soil after having been excavated and loosely placed into a stockpile, or into some container for the purpose of transporting it from one location to another. <p>Note – Cut/fill ratio and bank volumes are standards of the Agriculture industry.</p> |

Reports settings

Select the **Reports** tab. To customize the report header, enter text for:

- Title Line1
- Title Line2
- Title Line3
- Title Line4
- Title Line6

Click  to browse for an image file for the Title Logo File. Formats accepted are:

- .BMP
- .GIF
- .ICO
- .JPG
- .PNG

Units settings

Select the **Units** tab and choose the units of measurement you want to use in the system.

| Setting | Available Units |
|----------|---|
| Area | <p>The unit used for area measurement:</p> <ul style="list-style-type: none"> • Acres - (ac) • Square Feet - (ft²) • Square Meters - (m²) • Hectares - (ha) |
| Distance | <p>The unit used for distance:</p> <ul style="list-style-type: none"> • International Feet - (ft) • Meters - (m) |
| Depth | <p>The unit used for depth:</p> <ul style="list-style-type: none"> • International Feet - (ft) • Inches - (in) • Centimeters - (cm) |
| Volume | <p>The unit used for volume:</p> <ul style="list-style-type: none"> • Cubic - (ft³) • Cubic Yards - (yd³) • Cubic meters - (m³) |

Project management

In this chapter:

| | |
|--|----|
| File structure | 40 |
| Project Management panel | 41 |
| Create a project | 43 |
| Open a workspace | 44 |
| Clear a workspace or close the application | 45 |
| Save a workspace | 45 |
| Import field survey | 46 |
| Fields in .txt or .xml format | 46 |
| Field Boundary Editor Utility | 48 |
| Clone a field | 48 |
| Create a design | 49 |
| Clone a design | 49 |
| Rename items | 50 |
| Delete files | 50 |

Field surveys and their associated files are listed in the project management panel for you to access.

File structure

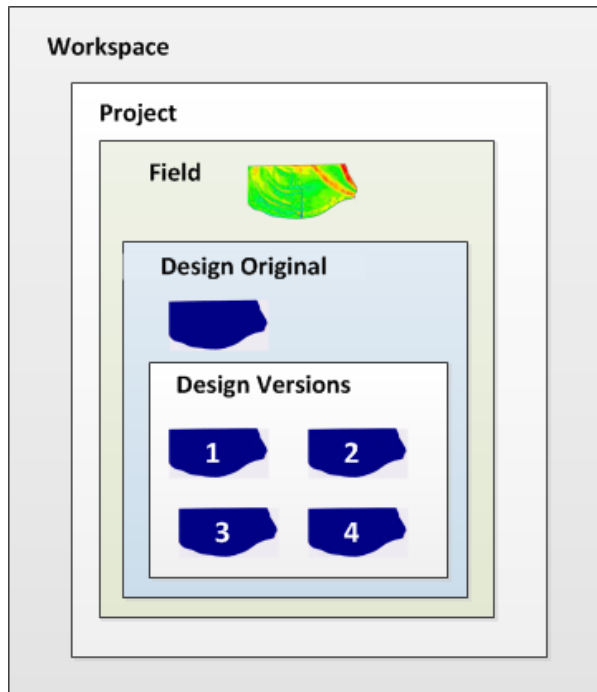

When you work in WM-Form solution, you are in a workspace. Workspace files have the suffix .mph.

A workspace can include multiple projects.

A project can contain multiple fields.

A field can contain multiple designs for itself.

A design can have multiple [Design versions](#) ([page 77](#)).

Project Management panel

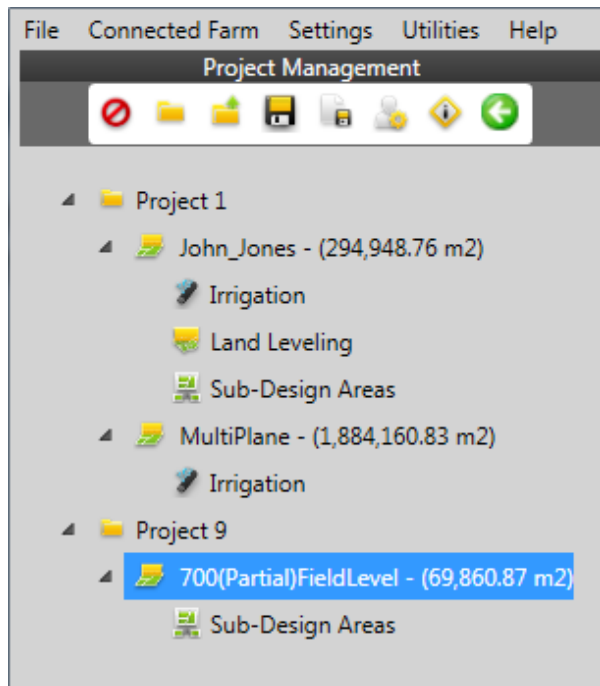

The Project Management panel lists the data in your workspace file (*.mph) that includes:







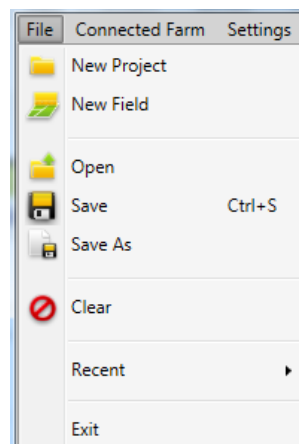

- A project: The highest level of structure. A project can have multiple field survey files.
- Field survey file(s): One or more field survey files. A field survey file can have one or more designs associated with it.
- Design file(s): One or more designs you create for the field file.

Also see [File structure \(page 40\)](#).

At the top of the Project Management panel is a file menu and a set of buttons. Some of the functions performed by the buttons are also available on the menu.



Controls

| Project Management Button | File Menu Item | Use to... |
|--|------------------------|---|
|  Clear | File > Clear | Clear the workspace to use for a different project. See Clear a workspace or close the application (page 45) . |
|  New Project | File > New Project | Create a project (page 43) . |
|  Open Workspace | File > Open | Open a workspace (page 44) . |
|  Save | File > Save | Save a workspace (page 45) . Shortcut key: CTRL + S |
|  Save As | File > Save As | Save the workspace with another name. |
|  User Settings | Settings > User | Access the User settings (page 34) . |
|  Help About | Help > About | See information about the software version. |
| N/A | Help > View help | See the help guide. |
| N/A | Help > License Manager | View the License Manager (page 31) . |
|  Hide / Show Panel | | Hide or show the Project Management panel. |
| N/A | File > Recent | Open a recently opened file. |

| Project Management Button | File Menu Item | Use to... |
|---------------------------|---|---|
| N/A | Connected Farm > Login | Log in to Connected Farm. |
| N/A | Connected Farm > Select Organization | Select the organization you want after you have logged into Connected Farm. |
| N/A | Utilities > Create Support File | Create a Support file (page 140) . |
| N/A | Utilities > Field Boundary Editor Utility | Open the See Field Boundary Editor Utility (page 48) . |

Create a project

1. Click File on the top menu or at the [Project Management panel \(page 41\)](#) controls click .
2. Select New Project. The **New Project Wizard** window opens. You can choose to name your project and field here or at another step.
3. Choose the type of design you want to create and click **Next**. Design types are:
 - Land Leveling: For planar designs. See [Land leveling design \(page 89\)](#).
 - Irrigation: For designing an irrigation pipeline and row oriented to a specific direction. See [Irrigation design \(page 86\)](#).
 - Sub-Design area: For creating different designs in the same field. See [Sub-design areas design \(page 98\)](#).

Note – You can create numerous types of designs of the same field.
4. The system gives you another opportunity to change the name of your project and field, or accept the default names given by the system. Click **Finish**.
5. The field opens in the [Field Editor \(page 52\)](#). The field and design names displayed in the [Project Management panel \(page 41\)](#).

Open a workspace

- To open a workspace, you can either:
 - Click  in the Project Management controls and choose the file you want to open.
 - On the menu, click **File** and select Open.
- If you have a current workspace open, the system displays a message asking if you want to save the current workspace. Click your choice:
 - Yes:** To save the workspace before opening a new project
 - No:** To open a new project and not save the workspace
 - Cancel:** To exit and not open a new project

Launching WM-Form solution

If you have previously created workspace files and you launch WM-Form solution, the **Getting Started** window displays listing the most recent workspace files you have opened.

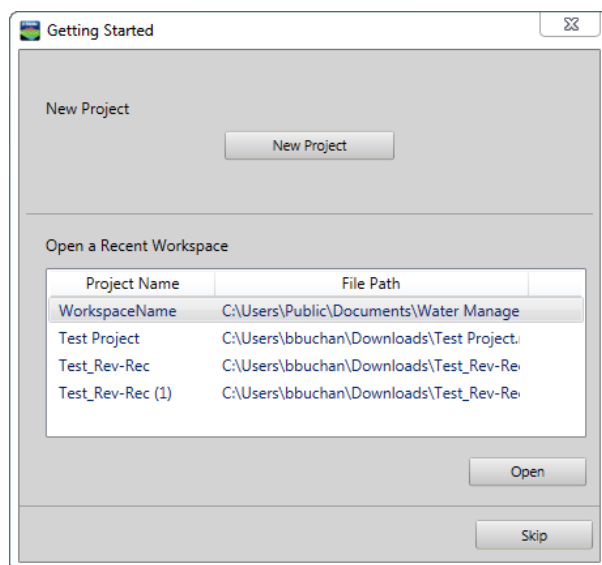



You can either:

- Click on one of the workspace files in the list. WM-Form solution opens that workspace.
- Click **Skip** to open WM-Form solution.



Clear a workspace or close the application

You can either:

- Clear the workspace and continue working in WM-Form solution: Click  and save the changes made in the workspace. This includes all projects and the files and designs associated with them. The WM-Form solution workspace is still open.
- Exit WM-Form solution:
 - At the top menu, click File and select Exit. Save the workspace. WM-Form solution then closes.
 - Click the  in the upper right of the application window.

Save a workspace

To save a workspace, in the [Project Management panel \(page 41\)](#) controls, click:

-  to save the workspace under its current name
-  to save the workspace under a different name

The system saves all the projects and their fields, related designs and design versions for this workspace.

Saving files from previous versions

If you open a file from a previous version of WM-Form solution, the system will ask you if you want to back up the original file before you save the workspace.

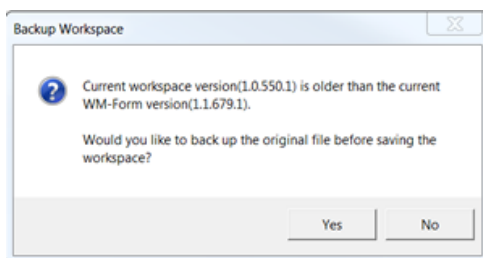

If you choose to save the original file, you will have this file and a new file saved in the new version.

Import field survey

To import a field file into an existing project:

1. At the Project Management panel, right-click the name of the project.
2. Click **New Field**.
3. In the **New Field Wizard** window, click **Next**.
4. Click **Browse** and choose the field survey file you want to import, then click **Next**.
5. If the survey file is a Multiplane.txt or FieldLevel.xml format (WM-Form solution supports both of these), see [Fields in .txt or .xml format \(page 46\)](#) for instructions.
6. Select the design type you want to create for the field survey.
7. Click **Next**.
8. Optionally, change the name of the field.
9. Click **Finish**.

Fields in .txt or .xml format

If the field survey file you want to open in WM-Form solution is in a .txt or .xml format, the system asks you to select the Multiplane Settings for the field survey. After you complete these settings, click **Next**.

| Setting | Explanation |
|-------------------------|---|
| File contains point IDs | Check the box if the file contains point IDs |
| Linear | <ul style="list-style-type: none">• Distance units are in Feet• Distance units are in Meters |
| Coordinate System | <ul style="list-style-type: none">• X,Y,Z• Y,X,Z• North, East and Elevation |

Self-intersecting boundaries

Some files contain a boundary where the boundary line crosses over itself. In such a case, the system displays an error.

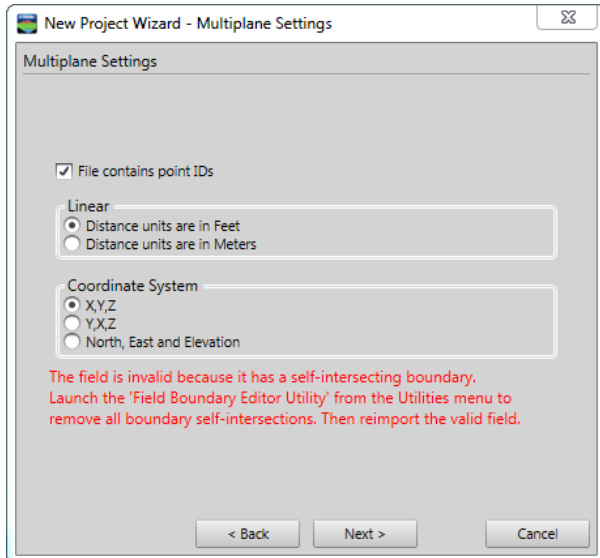

To edit the field, open the [Field Boundary Editor Utility \(page 48\)](#) and open the field file. With this utility, you can erase self-intersecting areas by choosing and deleting:

- Single points on the boundary
- Multiple points on the boundary

Field Boundary Editor Utility

The **Field Boundary Editor Utility** enables you to remove self-intersecting boundaries so that you can import the field survey into WM-Form solution. This utility is different from the *Field Editor* view in WM-Form solution.

Open the editor

To open the **Field Boundary Editor Utility** window:

1. Click Utilities on the file menu.
2. Select Field Boundary Editor Utility.

Single point delete

To delete a single point on a boundary, click .

1. Click the point you want to delete.
2. Right-click and select Delete Boundary Point.

Multiple point delete

To delete multiple points on a boundary:

1. Click .
2. Move the red dot over the area you want to erase.

Clone a field

To clone (copy) a field:

1. Select the field or design from the file list in the [Project Management panel \(page 41\)](#).
2. Right-click.
3. Select Clone.
4. Enter the name of the copy.

- Click **OK**. The system also copies any designs you have created that are associated with the field.

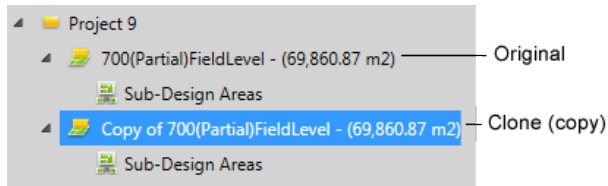

Create a design

To create a design for a field survey you have already imported:

- From the file list of the [Project Management panel \(page 41\)](#), right-click the name of the field.
- Click New Design.
- Click the design type you want to create.
- The design displays under the name of the field.

Clone a design

There are two ways to clone (copy) a design:

- Create a version of the design. See [Design versions \(page 77\)](#).
 - Create another copy that shows in the [Project Management panel \(page 41\)](#). Follow the next steps.
- Select the design from the file list of the [Project Management panel \(page 41\)](#) and right-click.
 - Select Clone.
 - Enter the name of the copy.
 - Click **OK**.

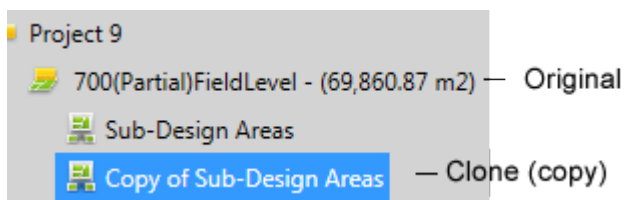

Rename items

To rename a workspace, field or design:

1. Select the project, field or design from the file list in the [Project Management panel \(page 41\)](#).
2. Right-click.
3. Select Rename.
4. Enter the new name.
5. Click **OK**.

Delete files

To delete a project, field or design:

1. Select the project, field or design from the file list in the [Project Management panel \(page 41\)](#).
2. Right-click and select Delete.
3. At the confirmation message, click **Yes**.

Note – If you delete a project, all fields and designs in this project will be deleted. If you delete a field, all designs and design versions for this field will also be deleted. If you delete a design, all design versions associated with it will be deleted.

Field Editor

In this chapter:

| | |
|-----------------------------|----|
| Field Editor | 52 |
| Field Editor controls | 53 |
| Edit a field boundary | 56 |
| Copy / clone a field | 57 |
| Rename a field | 57 |
| Delete a field | 57 |

In the *Field Editor*, you can make changes to the field survey.

Field Editor

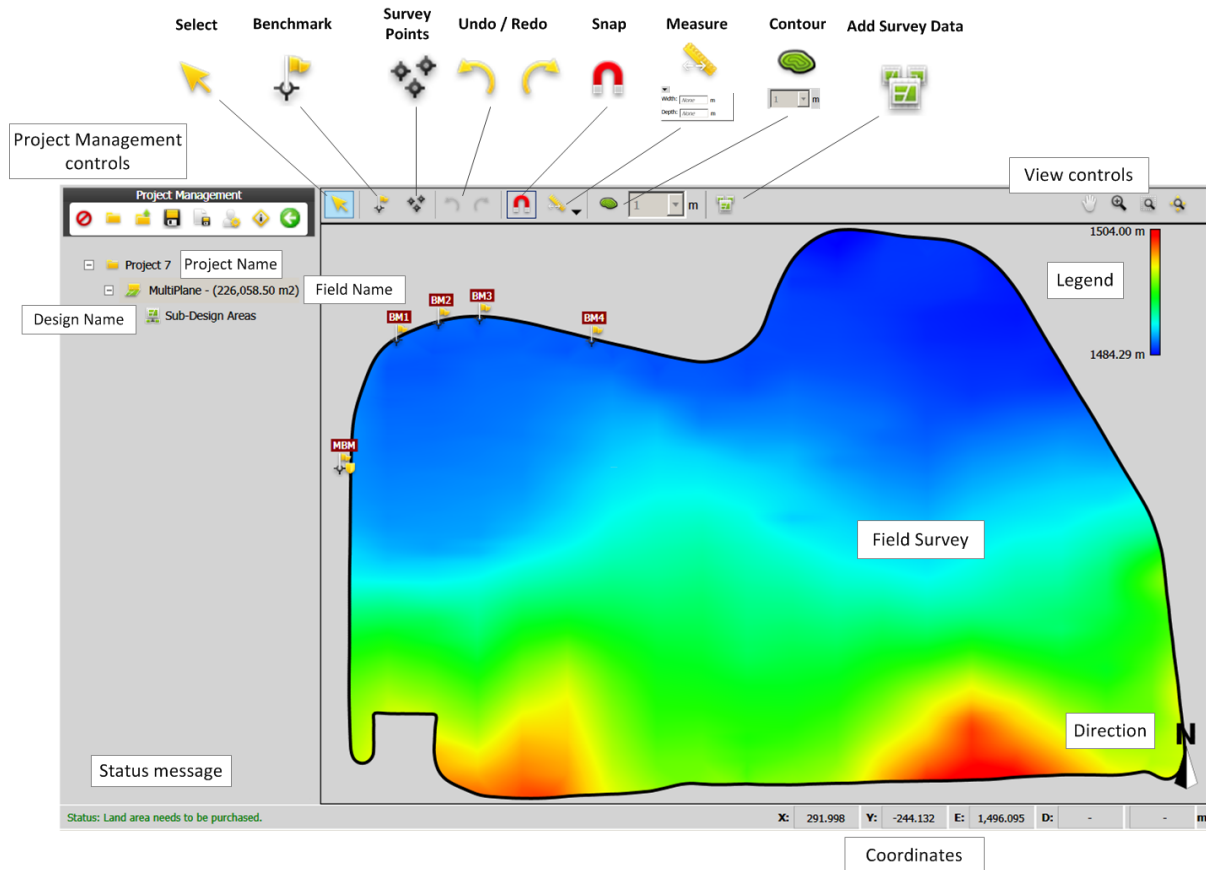

In the *Field Editor*, you can edit the field by:

- Adding or deleting benchmarks
- Adding or deleting survey points
- Adding survey data to the field from other files

You can also [Edit a field boundary \(page 56\)](#). Changes you make to the field will be included in all designs related to the field.

Project Management panel

On the left-hand side of the screen, the [Project Management panel \(page 41\)](#) contains a list of the files that are part of the workspace file you currently have open.

Field controls







The [Field Editor controls \(page 53\)](#) enable you to edit the field.





Field Editor controls

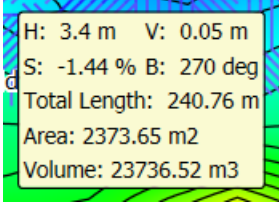

In the *Field Editor*, the controls available are:

- [Field controls](#) (upper left side)
- [View controls](#) (upper right side)

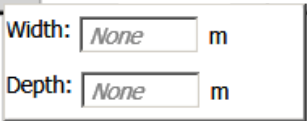

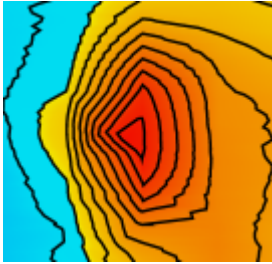

Field controls

| Field Control | Explanation |
|---|--|
|  Select | <p>Select the boundary of a field to edit it. See Edit a field boundary (page 56).</p> <p>Click to escape out of other commands, such as Measure Distance.</p> |
|  Benchmark | <ul style="list-style-type: none"> • Click in a field to add a benchmark to the field. • Click on a survey point to change it to a benchmark. • Click on an existing benchmark to open its properties and edit them. |
|  Add Survey Point | <ul style="list-style-type: none"> • Click in the field to add a survey point to the field. The system recalculates immediately after you have added a survey point. • Click on an existing survey point to open its properties and edit them. • Right click on an existing survey point and click Delete Survey Point. |
|  Undo | <p>Undo an action.</p> <p>Note – <i>Undo does not affect the values in constraints.</i></p> |
|  Redo | <p>Redo an action.</p> <p>Note – <i>Redo does not affect the values in constraints.</i></p> |
|  Snap Option | <p>Toggle snapping. When the snap option is on, the final line you are creating or editing will snap to the point that you began the shape with. To set the distance the final line will snap to the original point, see General settings (page 34).</p> |

| Field Control | Explanation |
|---|--|
|  <p>Measurement Tool</p> | <p>Measure the distance between two or more points you select on the field.</p>  <ol style="list-style-type: none"> Click . On the field, click the point you want to start measuring from. Click the point where the measurement ends. The system displays the following: <ul style="list-style-type: none"> H: The horizontal distance between the currently measured two points V: The elevation difference between the last two points S: The slope of the line B: The bearing from the last set point Total length: The total length of all line segments defined Area: The total area of all line segments Volume: The total area of all line segments When you are finished measuring, press the Enter key. To cancel the measurement, press the Escape key. |
|   <p>Measurement Tool Options</p> | <p>Click ▼ to enter the width and depth of the measurement line so the system can calculate the area and volume of all line segments.</p> |
|  <p>Add Design Data</p> | <p>Add external design data to the design.</p> |

| Field Control | Explanation |
|---|---|
|  Contour | Toggle on the contour view.  |
|  Contour Interval | Tap ▼ to change contour distance based on the unit of measure you have designated in settings. Note – Unit types depend on settings. See Units settings (page 37) . |

View controls

| View Control | Click to... |
|---|--|
|  Pan | Move the design around in the view. Mouse shortcut: Hold down the scroll wheel. |
|  Zoom | Enable zooming, then zoom in or out with the mouse wheel. |
|  Zoom to Area | Outline an area on the report to zoom in. |
|  Zoom to Fit | Zoom to fit. Zooms view to fill the window. |

Edit a field boundary

To edit a field boundary:

1. At the *Field Editor*, zoom to the area you want to edit.
2. Make sure you have selected .
3. Zoom to the area you want to edit.
4. Press click and hold on the field boundary, then release. The points (nodes) of the boundary will display.

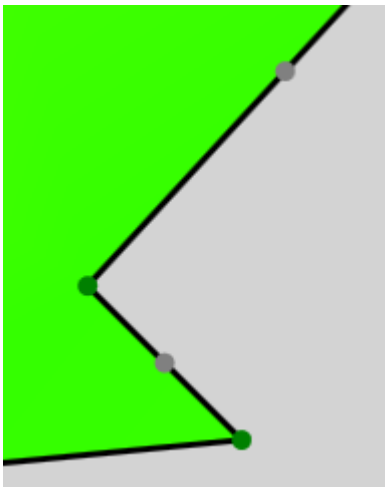

5. To add a point (node), hover over a gray point and click.
6. To drag a point (node), hover over a green point, then click and drag the point.

Copy / clone a field

You can copy a field to keep an unedited version of the field as a backup. Then you can manipulate the field without worry of altering the original field.

1. From the list in the [Project Management panel \(page 41\)](#), right-click on the field you want to copy.
2. Click Clone.
3. The field is copied as well as all of the designs related to the field.

Rename a field

To change the name of a field:

1. In the file list of the [Project Management panel \(page 41\)](#), right-click on the field you want to rename.
2. Select Rename.
3. When the Rename window displays, enter the name of the field and click **OK**.

Delete a field

To remove a field from the project:

1. In the file list of the [Project Management panel \(page 41\)](#), right-click on the field you want to delete.
2. Click Delete.
3. When the Delete Field confirmation message displays, click **OK**.

Note – When you delete a field, all designs associated with this field are also removed.

Design Editor

In this chapter:

| | |
|------------------------------|----|
| Design Editor | 60 |
| Design Editor controls | 63 |

In the *Design Editor*, you can edit a design as well as a version of a design.

Design Editor

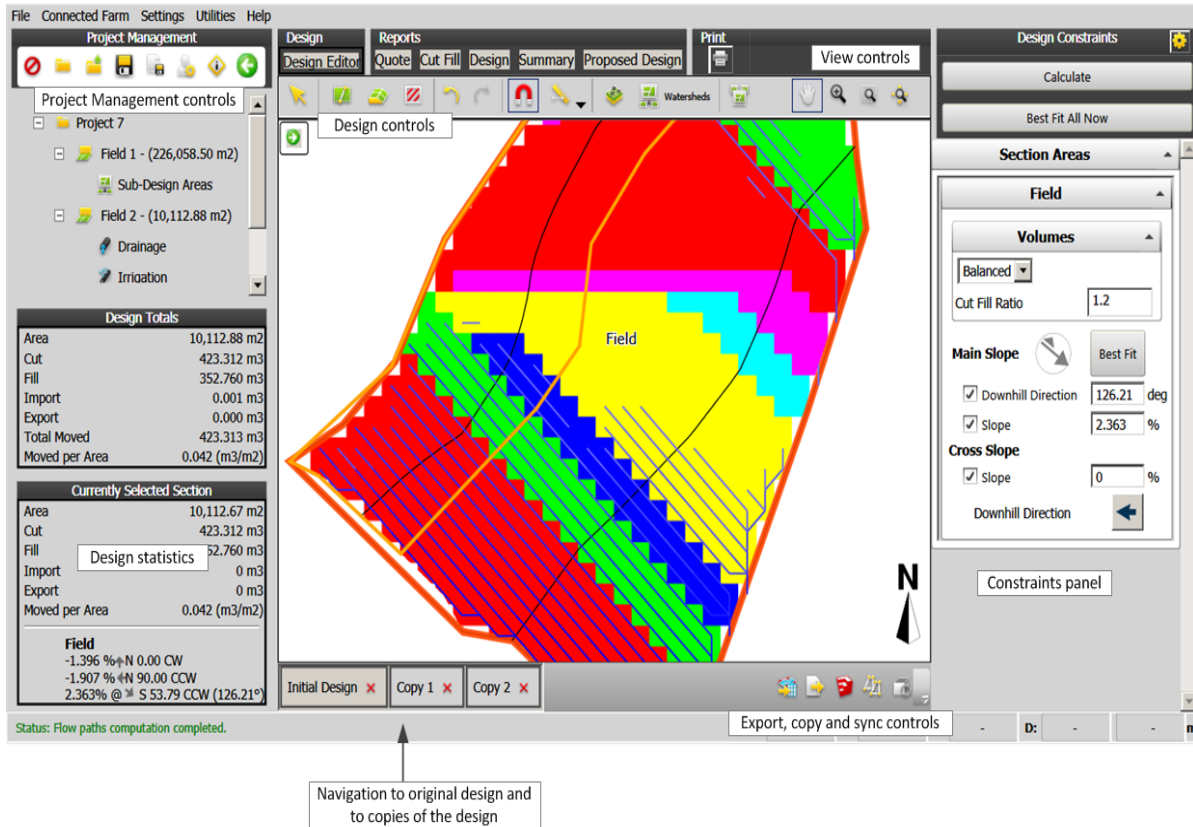

To access the *Design Editor*, select a design in the [Project Management panel \(page 41\)](#) file list.

In the *Design Editor*, you can:

- Manipulate, copy and export designs and cut sheets
- Add design data from other files to the design, such as features

Project Management panel

On the upper left of the screen, the [Project Management panel \(page 41\)](#) contains a list of the files you are currently working with. Also see [File structure \(page 40\)](#).

Design statistics

Design statistics display in the lower left corner of the screen after you have calculated any changes to the design.

| Design Totals | |
|----------------------------------|---------------|
| Area | 69,860.97 m2 |
| Cut | 3,451.039 m3 |
| Fill | 2,875.865 m3 |
| Import | 0.000 m3 |
| Export | 0.000 m3 |
| Total Moved | 3,451.039 m3 |
| Moved per Area | 0.049 (m3/m2) |
| Currently Selected Section | |
| Area | 69,859.85 m2 |
| Cut | 3,451.039 m3 |
| Fill | 2,875.865 m3 |
| Import | 0 m3 |
| Export | 0 m3 |
| Moved per Area | 0.049 (m3/m2) |
| Field | |
| -0.85 % ↗ N 0.00 CW | |
| -0.155 % ↗ N 90.00 CCW | |
| 0.864% @ ↘ S 10.31 CCW (169.69°) | |

Constraints panel

In the constraints panel on the right-hand side of the *Design Editor*, you can enter constraints for on the design report.

| Volumes | |
|--|------------|
| Balanced | |
| Shrinkage | 15.666666% |
| Haul Bulkage | 0 % |
| Haul Compaction | 15.666666% |
| <input type="checkbox"/> Limit Cut Depth | |
| Row Constraints | |
| Downhill Direction | 190 deg |
| Width | 10.000 m |
| Min Slope | None % |
| Max Slope | None % |
| Max Change Rate | None % |
| | 1.000 m |
| Cross Slope | |
| Min Slope | None % |
| Max Slope | None % |
| Max Change Rate | None % |
| | 1.000 m |

Design controls

In the *Design Editor*, you manipulate the designs. There are templates based on design types for creating a design.

Some controls in the Design Editor are specific to a design type. Others are common controls. See [Design Editor controls \(page 63\)](#).



View controls

The view controls enable you to move the design around and zoom in or out. See [Design Editor controls \(page 63\)](#).



Design types

The types of designs you can create are:

- [Irrigation design \(page 86\)](#) pipelines
- [Drainage design \(page 83\)](#) and activity areas
- [Create a land leveling design \(page 90\)](#) which allows you to create sections of the field and design them independently of each other
- [Create a sub-design area design \(page 102\)](#)
 - [Custom area \(page 103\)](#)
 - [Level pad area \(page 104\)](#)
 - [Pipe bed area \(page 105\)](#)
 - [Tail ditch area \(page 107\)](#)
 - [Topsoil area \(page 108\)](#)
- [Exclusion zone area \(page 109\)](#) which will not be part of your design







Design Editor controls



The *Design Editor* controls are:

- [Design controls \(page 63\)](#)
- [Common controls \(page 65\)](#)
- [View controls \(page 66\)](#)
- [Analysis tools \(page 68\)](#)
- [Visual Grid \(page 67\)](#)
- [Export, copy and sync controls \(page 73\)](#)

Design controls







The controls that display to manipulate designs depend on the type of design you are working with.



| Design Control | Design Type | Click to... |
|---|---|---|
|  Exclusion Zone | All | Create an area that is excluded from the design. |
|  Activity Area | Drainage | Create an area that can have separate, individual constraints, just as a Create a sub-design area design (page 102) can. See Drainage design (page 83) . |
|  Layers | All except for irrigation designs. | Show the Layers tool (page 79) window. |
|  Analysis tools | Depends on design type. | Shows various views. See Analysis tools (page 68) . |
|  Pipeline | Irrigation design (page 86) | Create a pipeline. |
|  Section line | Create a land leveling design (page 90) | Create a section divider. |

| Design Control | Design Type | Click to... |
|--|--|--|
|  Hinge | Create a land leveling design (page 90) | Create a hinge. |
|  Sub-design area | Create a sub-design area design (page 102) | Create a: <ul style="list-style-type: none">• Custom area (page 103)• Level pad area (page 104)• Pipe bed area (page 105)• Tail ditch area (page 107)• Topsoil area (page 108) |

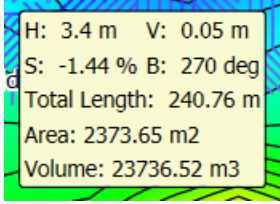

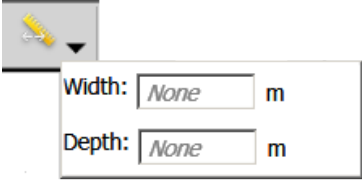

Common controls

Common design controls are available for all designs created with WM-Form. For controls that show with imported .txt files, see [Fields in .txt or .xml format \(page 46\)](#).

| Common Control | Click to... |
|---|---|
|  Select | <p>Enable selection of items you have placed on the design, such as level pads, pipe beds, and so on.</p> <p>Click to escape out of other commands, such as when you are measuring with the measuring tool.</p> |
|  Undo | <p>Undo an action.</p> <p>Note – <i>Undo does not affect the values in constraints.</i></p> |
|  Redo | <p>Redo an action.</p> <p>Note – <i>Redo does not affect the values in constraints.</i></p> |
|  Snap Option | <p>Toggle snapping. When the snap option is on, the final line you are creating or editing will snap to the point that you began the shape with. To set the distance the final line will snap to the original point, see General settings (page 34).</p> |
|  Measure Tool | <p>Measure the distance between two or more points you select on the design.</p>  <ol style="list-style-type: none"> Click  . On the design, click the point you want to start measuring from. Click the point where the measurement ends. The system displays the following: <ul style="list-style-type: none"> H: The horizontal distance between the currently measured two points V: The elevation difference between the last two points |

| Common Control | Click to... |
|---|--|
| | <ul style="list-style-type: none"> • S: The slope of the line • B: The bearing from the last set point • Total length: The total length of all line segments defined • Area: The total area of all line segments • Volume: The total area of all line segments <p>4. When you are finished measuring, press the Enter key.</p> <p>5. To cancel the measurement, press the Escape key.</p> |
|  <p>Measurement Tool Options</p> | Click ▼ to enter the width and depth of the measurement line so the system can calculate the area and volume of all line segments. |
|  <p>Add Design Data</p> | Add external design data to the design. |



View controls

| View Control | Click to... |
|---|--|
|  <p>Pan</p> | Move the design around in the view. Mouse shortcut: Hold down the scroll wheel. |
|  <p>Zoom</p> | Enable zooming, then zoom in or out with the mouse wheel. |
|  <p>Zoom to Area</p> | Outline an area on the report to zoom in. |
|  <p>Zoom to Fit</p> | Zoom to fit. Zooms view to fill the window. |

Visual Grid

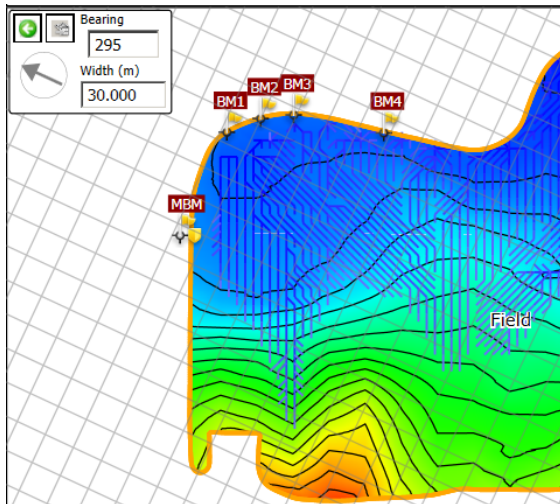
The visual grid controls are available for any design you create. The visual grid assists you in visually understanding the scale of features you are drawing on the design.



| Visual Grid Control | Explanation |
|---|--|
|  Show-Hide Arrow | Click to show or hide the Visual Grid controls. |
|  Visual Grid Toggle | Click to toggle the visual grid on or off. |
|  Orientation | Click and move the mouse to change the orientation of the visual grid. |
| Bearing | Enter the bearing to show the orientation of the visual grid. |
| Width | Enter the amount in meters for the spacing of the visual grid. |

Analysis tools

To access the analysis tools in the [Design Editor \(page 60\)](#), click .

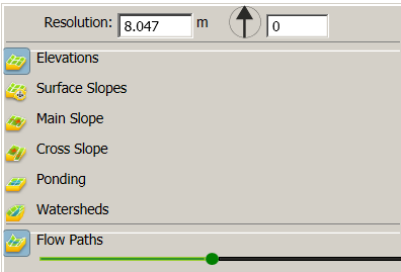

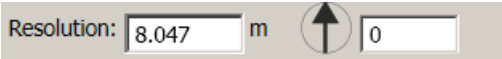
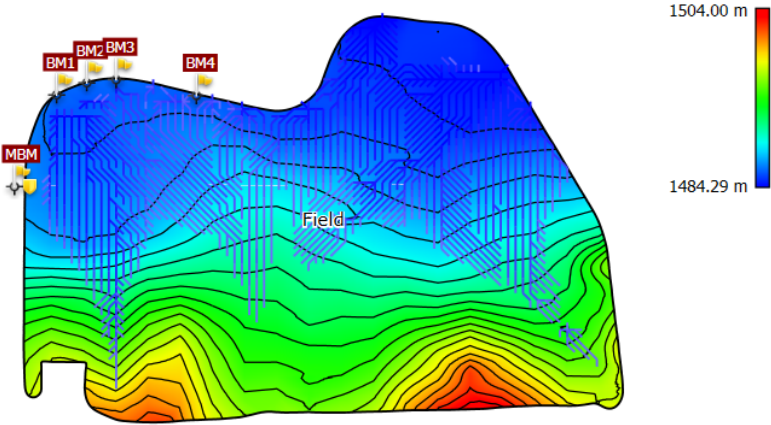

To access the Cut Fill analysis tool in the [Cut Fill Report \(page 113\)](#), click .

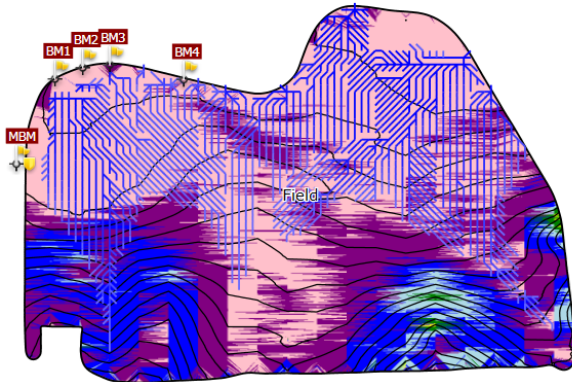
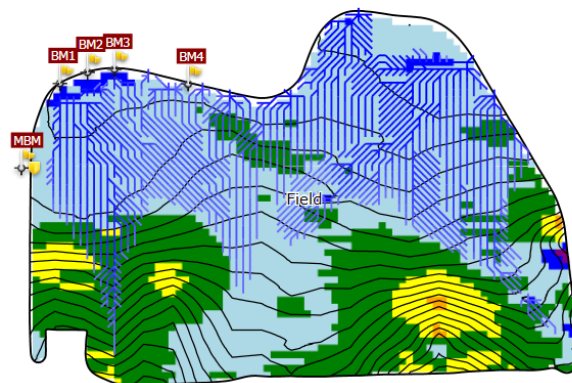
| Analysis Tool | Explanation |
|---------------|---|
| Resolution | <p>Enter the meters and orientation (or move the orientation arrow) you want to view.</p>  |
| Elevations | <p>Click to show the elevations view.</p>  <p>Available for all designs and design reports.</p> |

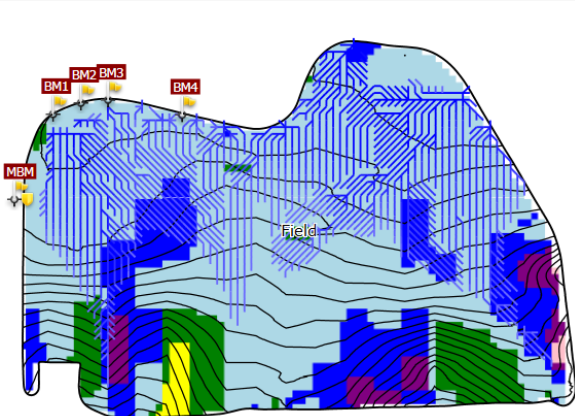
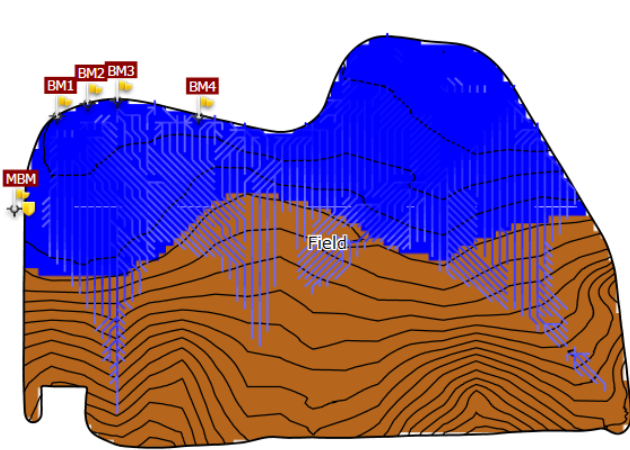

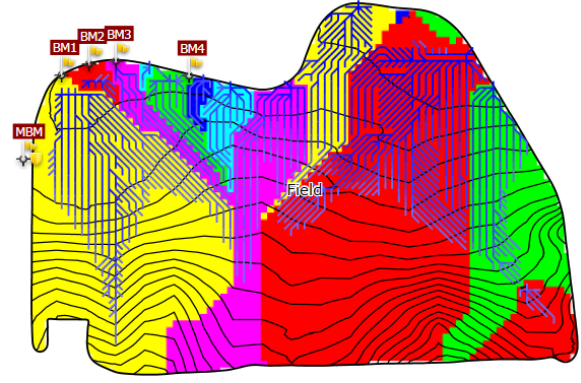
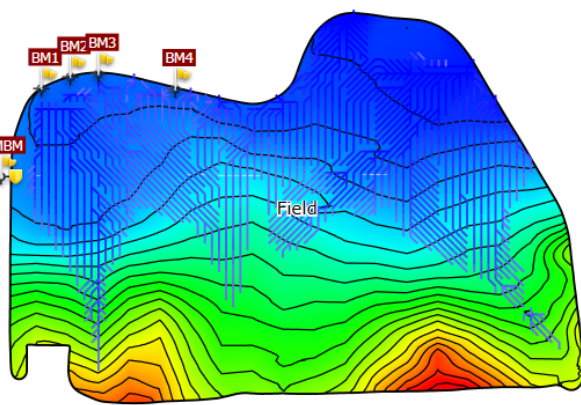
| Analysis Tool | Explanation | | | | | | | | | | | | | | | | | | | |
|-----------------|--|----------------|--|--|---------------|-------|---------------|--------|---------------|----------|---------------|----------|---------------|-----------|---------------|----------|----------------|----------|-----------------|-----------|
| Surface Slopes | <div>Click to show surface slopes. Use the slider to change the range you want to view.</div> <div><table><tr><th colspan="3">Surface Slopes</th></tr><tr><td>25.37 - 28.99</td><td>01.62</td></tr><tr><td>21.75 - 25.37</td><td>00.81</td></tr><tr><td>18.13 - 21.75</td><td>120.34</td></tr><tr><td>14.51 - 18.13</td><td>1203.76</td></tr><tr><td>10.89 - 14.51</td><td>8659.70</td></tr><tr><td>7.27 - 10.89</td><td>37067.00</td></tr><tr><td>3.65 - 7.27</td><td>67639.93</td></tr><tr><td>0.03 - 3.65</td><td>110998.02</td></tr></table><div>Min. 0.03 28.99 Max.</div></div> <div>Available for all designs and design reports.</div> | Surface Slopes | | | 25.37 - 28.99 | 01.62 | 21.75 - 25.37 | 00.81 | 18.13 - 21.75 | 120.34 | 14.51 - 18.13 | 1203.76 | 10.89 - 14.51 | 8659.70 | 7.27 - 10.89 | 37067.00 | 3.65 - 7.27 | 67639.93 | 0.03 - 3.65 | 110998.02 |
| Surface Slopes | | | | | | | | | | | | | | | | | | | | |
| 25.37 - 28.99 | 01.62 | | | | | | | | | | | | | | | | | | | |
| 21.75 - 25.37 | 00.81 | | | | | | | | | | | | | | | | | | | |
| 18.13 - 21.75 | 120.34 | | | | | | | | | | | | | | | | | | | |
| 14.51 - 18.13 | 1203.76 | | | | | | | | | | | | | | | | | | | |
| 10.89 - 14.51 | 8659.70 | | | | | | | | | | | | | | | | | | | |
| 7.27 - 10.89 | 37067.00 | | | | | | | | | | | | | | | | | | | |
| 3.65 - 7.27 | 67639.93 | | | | | | | | | | | | | | | | | | | |
| 0.03 - 3.65 | 110998.02 | | | | | | | | | | | | | | | | | | | |
| Main Slope | <div>Click to show the main slope. Use the slider to change the range you want to view.</div> <div><table><tr><th colspan="3">Main Slope</th></tr><tr><td>18.18 - 23.01</td><td>00.00</td></tr><tr><td>13.36 - 18.18</td><td>638.14</td></tr><tr><td>8.54 - 13.36</td><td>13646.54</td></tr><tr><td>3.71 - 8.54</td><td>70745.97</td></tr><tr><td>-1.11 - 3.71</td><td>126527.38</td></tr><tr><td>-5.94 - -1.11</td><td>2995.42</td></tr><tr><td>-10.76 - -5.94</td><td>184.76</td></tr><tr><td>-15.59 - -10.76</td><td>00.00</td></tr></table><div>Min. -15.59 23.01 Max.</div></div> <div>Available for all designs and design reports except land leveling designs.</div> | Main Slope | | | 18.18 - 23.01 | 00.00 | 13.36 - 18.18 | 638.14 | 8.54 - 13.36 | 13646.54 | 3.71 - 8.54 | 70745.97 | -1.11 - 3.71 | 126527.38 | -5.94 - -1.11 | 2995.42 | -10.76 - -5.94 | 184.76 | -15.59 - -10.76 | 00.00 |
| Main Slope | | | | | | | | | | | | | | | | | | | | |
| 18.18 - 23.01 | 00.00 | | | | | | | | | | | | | | | | | | | |
| 13.36 - 18.18 | 638.14 | | | | | | | | | | | | | | | | | | | |
| 8.54 - 13.36 | 13646.54 | | | | | | | | | | | | | | | | | | | |
| 3.71 - 8.54 | 70745.97 | | | | | | | | | | | | | | | | | | | |
| -1.11 - 3.71 | 126527.38 | | | | | | | | | | | | | | | | | | | |
| -5.94 - -1.11 | 2995.42 | | | | | | | | | | | | | | | | | | | |
| -10.76 - -5.94 | 184.76 | | | | | | | | | | | | | | | | | | | |
| -15.59 - -10.76 | 00.00 | | | | | | | | | | | | | | | | | | | |

| Analysis Tool | Explanation | | | | | | | | | | | | | | | | | | | | | | | | | | | | | | |
|-----------------|---|-------------|--|------|---------------|---------|-------|---------------|--|---------|--------------|--|---------|-------------|--|----------|--------------|--|-----------|---------------|--|----------|----------------|--|---------|-----------------|--|--------|-------------|--|------------|
| Cross Slope | <div><p>Click to show the cross slope. Use the slider to change the range you want to view.</p><div><table><tr><th colspan="3">Cross Slope</th></tr><tr><td>15.25 - 19.48</td><td></td><td>00.00</td></tr><tr><td>11.02 - 15.25</td><td></td><td>00.00</td></tr><tr><td>6.79 - 11.02</td><td></td><td>2438.72</td></tr><tr><td>2.56 - 6.79</td><td></td><td>18774.37</td></tr><tr><td>-1.68 - 2.56</td><td></td><td>149767.14</td></tr><tr><td>-5.91 - -1.68</td><td></td><td>36931.67</td></tr><tr><td>-10.14 - -5.91</td><td></td><td>7168.68</td></tr><tr><td>-14.37 - -10.14</td><td></td><td>501.20</td></tr><tr><td colspan="2">Min. -14.37</td><td>Max. 19.48</td></tr></table></div><p>Available for all designs and design reports except land leveling designs.</p></div> | Cross Slope | | | 15.25 - 19.48 | | 00.00 | 11.02 - 15.25 | | 00.00 | 6.79 - 11.02 | | 2438.72 | 2.56 - 6.79 | | 18774.37 | -1.68 - 2.56 | | 149767.14 | -5.91 - -1.68 | | 36931.67 | -10.14 - -5.91 | | 7168.68 | -14.37 - -10.14 | | 501.20 | Min. -14.37 | | Max. 19.48 |
| Cross Slope | | | | | | | | | | | | | | | | | | | | | | | | | | | | | | | |
| 15.25 - 19.48 | | 00.00 | | | | | | | | | | | | | | | | | | | | | | | | | | | | | |
| 11.02 - 15.25 | | 00.00 | | | | | | | | | | | | | | | | | | | | | | | | | | | | | |
| 6.79 - 11.02 | | 2438.72 | | | | | | | | | | | | | | | | | | | | | | | | | | | | | |
| 2.56 - 6.79 | | 18774.37 | | | | | | | | | | | | | | | | | | | | | | | | | | | | | |
| -1.68 - 2.56 | | 149767.14 | | | | | | | | | | | | | | | | | | | | | | | | | | | | | |
| -5.91 - -1.68 | | 36931.67 | | | | | | | | | | | | | | | | | | | | | | | | | | | | | |
| -10.14 - -5.91 | | 7168.68 | | | | | | | | | | | | | | | | | | | | | | | | | | | | | |
| -14.37 - -10.14 | | 501.20 | | | | | | | | | | | | | | | | | | | | | | | | | | | | | |
| Min. -14.37 | | Max. 19.48 | | | | | | | | | | | | | | | | | | | | | | | | | | | | | |
| Ponding | <div><p>Click to show ponding areas. Use the slider to change the range you want to view.</p><div><table><tr><th colspan="2">Ponding</th></tr><tr><td>Pond</td><td></td></tr><tr><td>1504.00</td><td></td></tr><tr><td>1484.29</td><td></td></tr><tr><td>1494.14</td><td></td></tr></table></div><p>Available for all designs and design reports.</p></div> | Ponding | | Pond | | 1504.00 | | 1484.29 | | 1494.14 | | | | | | | | | | | | | | | | | | | | | |
| Ponding | | | | | | | | | | | | | | | | | | | | | | | | | | | | | | | |
| Pond | | | | | | | | | | | | | | | | | | | | | | | | | | | | | | | |
| 1504.00 | | | | | | | | | | | | | | | | | | | | | | | | | | | | | | | |
| 1484.29 | | | | | | | | | | | | | | | | | | | | | | | | | | | | | | | |
| 1494.14 | | | | | | | | | | | | | | | | | | | | | | | | | | | | | | | |

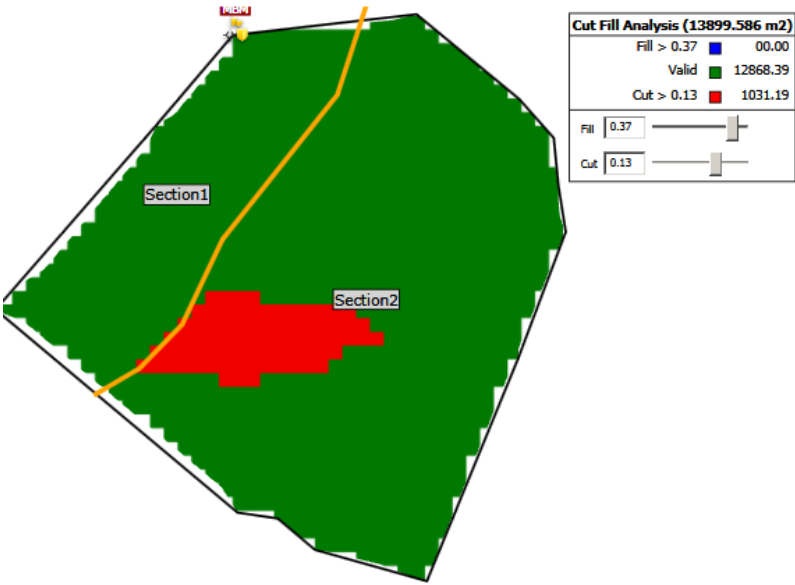
| Analysis Tool | Explanation |
|---------------|--|
| Watersheds | <div>Click to show watershed areas.</div> <div></div> <div>Available for all designs and design reports.</div> |
| Flow Paths | <div>Click to show flow paths. Move the slider to change the amount of detail you want to see.</div> <div><div></div></div> <div>Available for all designs and design reports.</div> |

| Analysis Tool | Explanation |
|--|---|
| <div> Cut Fill Analysis</div> | <p>Toggle on or off cut fill analysis view and controls in a Cut Fill report for drainage, irrigation and land leveling designs. See Cut Fill Report (page 113).</p> <div></div> |

Export, copy and sync controls

| Design Control | Click to... |
|--|---|
|  Export cut sheet | Export cut sheet (page 132). |
|  Export to display | Export to display (page 133). |
|  Export to Sketchup | Export to Sketchup. |
|  Copy Selected Design | <p>Copy and create a new version of the original design. See Design versions (page 77).</p> <p>Creating a new version of the design is different from cloning/copying a design in the Project Management panel. See Clone a design (page 49).</p> |
|  Not in Sync (gray) | <p>Sync the view of all Design versions (page 77) and reports. All design views will be synced to your current design view's perspective.</p> <p>When this button is gray, it indicates the perspective and zoom level for the field and all design versions are different.</p> |
|  Sync (color) | <p>Turn Sync off. The button will then turn gray.</p> <p>When in color, this button indicates the perspective and zoom level for each version of the design and the field are the same. All design views will be synced to your current design view's perspective.</p> |

Designing

In this chapter:

| | |
|---------------------------------------|-----|
| Start a new design | 76 |
| Design versions | 77 |
| Layers tool | 79 |
| Black surface view | 81 |
| Sticky notes | 82 |
| Drainage design | 83 |
| Irrigation design | 86 |
| Land leveling design | 89 |
| Sub-design areas design | 98 |
| Create a sub-design area design | 102 |

This chapter explains how to design in the *Design Editor*.

Start a new design

1. [Create a project \(page 43\)](#).
2. Right-click on the field name.
3. Select New design and the type of design you want to create.
4. The new design displays in the [Design Editor \(page 60\)](#).

Design versions

You can create multiple versions of one design so that you can:

- Make changes to each version and compare the versions with each other
- Compare the original and its various versions

Create a new version

1. To create another version of the design currently displayed in either the *Design Editor* or in the *Reports Editor*, click  at the bottom right-hand side of the screen.
2. Rename the version if you do not want the default name.
3. The version name will show below the design or report area. The version you are viewing is highlighted in blue.

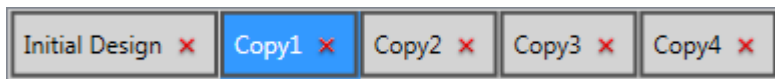

Rename a design version



Right-click on the version name to rename it.

Delete a design version

Right-click on the version name or click the red X beside the version name to delete the version.

Synchronize views

You can synchronize the perspective and zoom level of multiple design versions and reports.

1. Create more than one version of the design.
2. Change the design constraints and click **Calculate** for each version.
3. For each version, choose the same type of report you want to view (for example, Cut Fill).
4. View one of the versions and change the perspective and zoom level to the one you want.
5. If the design views are out of sync, the sync button will show as gray . Click  to sync the design you are currently viewing with the original design and all versions, including those displaying on reports. The button changes from gray to full color , indicating the views for all versions of the report type are in sync.

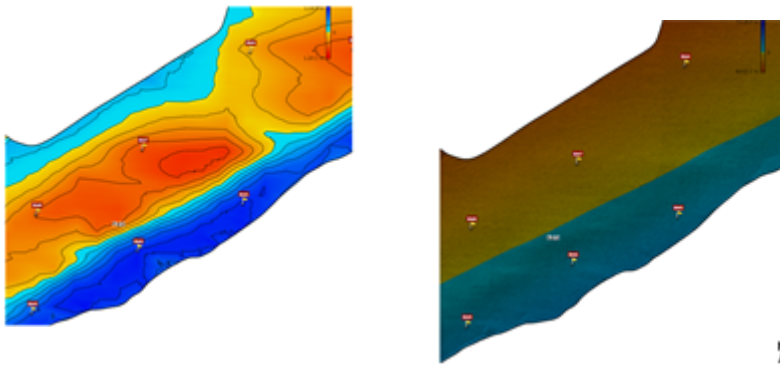

For additional design versions you create for this design, the perspective will also be the same. When you change the perspective view of the design in your current view, it changes all views to this perspective as long as you have Sync on.

Unsync views

To remove the syncing option, click . The button changes to gray .

When Sync is off, your original design and various design versions or views in reports can now be in different perspectives.

Layers tool

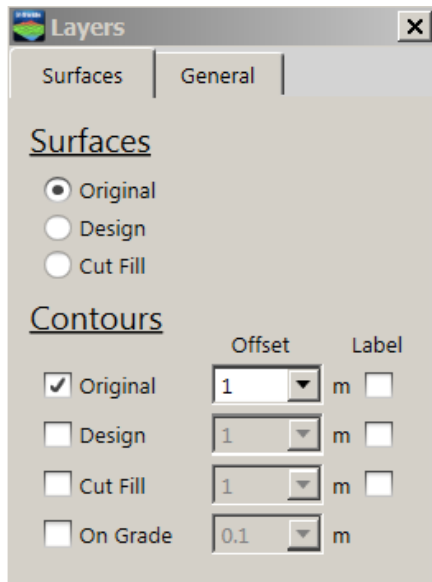

The **Layers** window provides controls for you to see different layers of the design. To launch the window, in the *Design Editor* click .

Note – The *Layers* window is not available in an irrigation design.

Surface tab

On the **Surface** tab, click which surface on which you want the layer to display.

| Setting | Explanation |
|----------|--|
| Original | Display the layer on the field surface. |
| Design | Display the layer on the design surface. |
| Cut Fill | Display the layer on the cut fill surface. |

General tab

On the **General** tab, click the views you want to see.

| Setting | Explanation |
|---------------|--|
| Survey Points | Display the survey points. |
| Black Surface | Change the view to show the surface in black. See Black surface view (page 81) . |
| Show Notes | Show the Sticky notes (page 82) you have created. |
| Control Nodes | Show the control nodes. |

Black surface view

The black surface view can provide contrast that enables you to see details that may be less clear in other views.

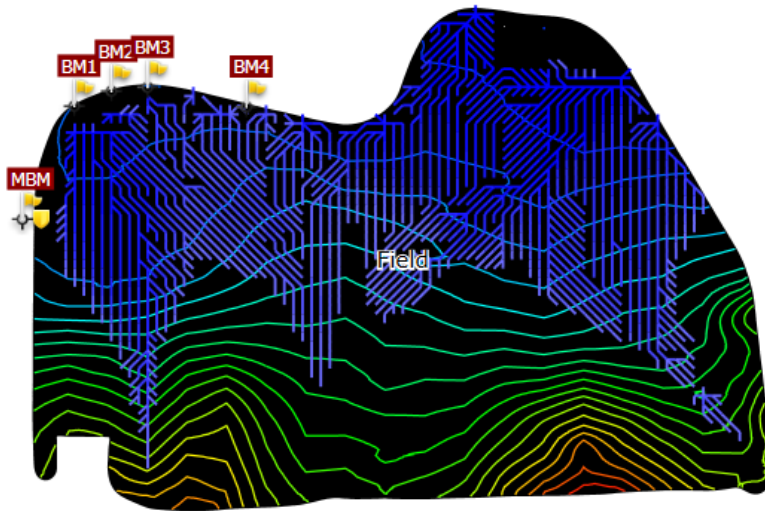

To turn the black surface on, use the [Layers tool \(page 79\)](#).

Sticky notes

You can add notes in the *Design Editor*, either on or near the design.

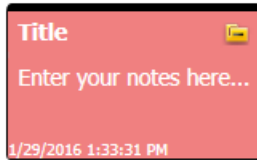

Add a sticky note

To add a note:

1. Right-click where you want the note to display.
2. Click Sticky Note.
3. Enter the title of the note.
4. Enter your notes.

Open or close a note

To open a note, click on the expand button  next to the title of the note.



Close the note by clicking the collapse button  in the upper right corner of the sticky note.

Delete a note

To delete a note, right-click on the note and select *Delete*.

Drainage design

Use a drainage design for drainage. In this design type, you can create:

- [Activity areas](#)
- [Exclusion zones](#)

Create a drainage design

To create a drainage design:

1. Right-click on the field name.
2. Select New Design, and then Drainage.
3. Enter the [constraints](#) for the design to use the natural drainage of the surface so that:
 - a. Ponding is minimized or eliminated.
 - b. Minimum and maximum slope are manipulated to knock down peaks.
 - c. Water speed is increased.
4. Click **Calculate** (or ALT + A) if you do not have the automatic calculate function on. See [General settings \(page 34\)](#).



Constraints for drainage designs

| Constraint | Explanation |
|--------------------------------|--|
| Material Info / Cut Fill Ratio | Ratio of cut to fill volume for balancing the field design. |
| Sampling Grid / Spacing | The re-sampling spacing for definition of the design surface. |
| Method of soil balancing | <ul style="list-style-type: none"> • Balanced: Cut/fill ratio is balanced based on the ratio you enter. • Import: Import volume into activity area. • Export: Export volume from activity area. • Free: Optimized surface without an import, export or balance constraints |
| Limit Cut Depth | After checking the box, enter the limit for the cut depth. |
| Minimum slope | The minimum percentage of the slope |
| Maximum slope | The maximum percentage of the slope |

Create an activity area

Activity areas allow you to create different kinds of areas on the design that can have their own individual constraints. Using activity areas, you can set import and export settings to import to or export from this area.

To create an activity area:

1. Select a drainage design you want to work with.
2. If you are not in the *Design Editor*, click **Design Editor**.
3. Click .
4. Click on the design where you want the activity area to begin. Drag to the next point and click. Continue dragging and clicking until you have completed the shape for the activity area. If you have Snap Options  activated, the last point will snap to the first line. See [Design Editor controls \(page 63\)](#).
5. To indicate you are complete, you can:
 - a. Right-click and select Complete.
 - b. Press the Enter key.
6. To cancel the creation of the activity area, press the Escape key.
7. Enter the [constraints](#) for the activity area.
8. Click **Calculate** (or ALT + A) if you do not have the automatic calculate function on. See [General settings \(page 34\)](#).

Constraints for activity areas

| Constraint | Explanation |
|--------------------------|--|
| Method of soil balancing | <ul style="list-style-type: none"> • Balanced: Cut/fill ratio is balanced based on the ratio you enter. • Import: Import volume into activity area. • Export: Export volume from activity area. • Free: Optimized surface without an import, export or balance constraints |
| Limit Cut Depth | After checking the box, enter the value for cut depth limit. |
| Minimum slope | The minimum percentage of the slope |
| Maximum slope | The maximum percentage of the slope |

Create an exclusion zone

Exclusion zones are areas not included in the calculations for the design. You can use exclusion zones for [Maximizing license usage \(page 136\)](#)

To create an exclusion zone:

1. Select a drainage design you want to work with.
2. If you are not in the *Design Editor*, click **Design Editor**.
3. Click .
4. Click on the design the point where you want the exclusion zone to begin.
5. Continue dragging and clicking until you have completed the shape for the zone.
6. Press the Enter key (or right-click and click Complete) when you are satisfied with the zone's shape and location.
7. To cancel the creation of the zone, press the Escape key.
8. Click **Calculate** (or ALT + A) if you do not have the automatic calculate function on. See [General settings \(page 34\)](#).

Irrigation design

For this design type, you can create:

- [Pipelines](#)
- [Exclusion zones](#)

Constraints for irrigation designs

Volumes constraints

| Constraint | Explanation |
|--------------------------|---|
| Method of soil balancing | <ul style="list-style-type: none"> • Balanced: Cut/fill ratio is balanced based on the ratio you enter. • Import: Import volume into balanced design. • Export: Export volume exported from balanced design. • Free: Optimized surface without an import, export or balance constraints |
| Shrinkage | Percentage of or factor by which the material will shrink when it is cut and then used as fill |
| Haul Bulkage | Percentage of or factor by which the material will swell (expand) when it is cut and then hauled in loose condition |
| Haul Compaction | Percentage of or factor by which the material will shrink when it is cut and then hauled in loose condition |
| Limit Cut Depth | After checking the box, enter the value for cut depth limit. |

Row constraints

| Setting | Explanation |
|---|--|
| Downhill Direction  | Heading of water flow |
| Width | Maximum width the cross-slope is allowed to break over |
| Minimum Slope | The minimum allowable slope |
| Maximum Slope | The maximum allowable slope |
| Maximum Rate Change | Percentage of distance. Used to limit the design change over distance. |

Cross slope

| Setting | Explanation |
|---------------------|--|
| Minimum Slope | The minimum allowable slope |
| Maximum Slope | The maximum allowable slope |
| Maximum Rate Change | Percentage of distance. Used to limit the design change over distance. |

Create a pipeline

To create a pipeline:

1. In the [Project Management panel \(page 41\)](#), select an irrigation design you want to work with.
2. If you are not in the *Design Editor*, click **Design Editor**.
3. Click .
4. Click on the design to indicate the start of the pipeline. Drag to the next point and click.
5. Continue with additional lines until you have completed the shape.
6. To indicate you are complete, you can:
 - Right-click and select **Complete**.
 - Press the Enter key.

If you have Snap Options  activated, the last point will snap to the first line.

The estimated furrow layout displays after you define the pipeline. You can change the direction of the furrow layout by changing the downhill direction  in the Row Constraints.

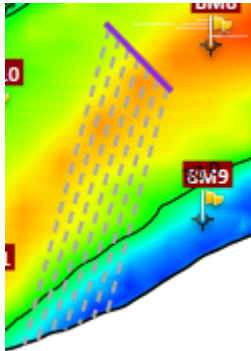

7. To cancel the pipeline creation, press the Escape key.
8. Use the [Design Editor controls \(page 63\)](#) to manipulate the design.
9. Complete the [constraints](#) for the design.
10. Click **Calculate** (or ALT + A) if you do not have the automatic calculate function on. See [General settings \(page 34\)](#).

Create an exclusion zone

Exclusion zones are excluded from all calculations for the design. You can use exclusion zones for [Maximizing license usage \(page 136\)](#)

Note – To prevent unnecessary acreage from being deducted from your acreage balance, exclusion zones must be present and defined before exporting your design.

To create an exclusion zone:

1. Choose an irrigation design you want to work with.
2. If you are not in the *Design Editor*, click **Design Editor**.
3. Click .
4. Click on the design the point where you want the exclusion zone to begin.
5. Continue dragging and clicking until you have completed the shape for the zone.
6. Press the Enter key (or right-click and click **Complete**) when you are satisfied with the zone's shape and location.
7. Click **Calculate** (or ALT + A) if you do not have the automatic calculate function on. See [General settings \(page 34\)](#).
8. To cancel the creation of the zone, press the Escape key.

Land leveling design

Use a land leveling design for basic land leveling. In this design type, you can:

- Add section lines to create separate sections on the design, add to or edit information about section lines, and rename lines. See [Add section lines \(page 93\)](#).
- Add a hinge and change hinge properties. See [Add a hinge \(page 95\)](#).
- [Create an exclusion zone \(page 97\)](#).





Constraints for land leveling designs

If you have created sections in your design, you can automatically expand the section by clicking on it. See the setting for [Expand section constraints \(page 93\)](#).

Volumes

| Constraint | Explanation |
|------------------|---|
| (Type of volume) | Balanced: The volume of soil removed and replaced remains the same. Import: The volume of soil added is greater than what is currently there. Export: The volume of soil removed is greater than what is currently there. Free: Optimized surface without an import, export or balance constraints |
| Shrinkage | Percentage of or factor by which the material will shrink when it is cut and then used as fill |
| Haul Bulkage | Percentage of or factor by which the material will swell (expand) when it is cut and then hauled in loose condition |
| Haul Compaction | Percentage of or factor by which the material will shrink when it is cut and then hauled in loose condition |
| Cut/Fill | Ratio of cut to fill volume for balancing the field design. |

Field (Custom)

| Constraint | Explanation |
|--|---|
| Main Slope  | Move the arrow to the direction of the main slope. Downhill Direction: Enter the degree of the downhill slope if you choose not to move the arrow in the direction of the main slope. Slope: Enter the percentage of the slope if you choose not to move the arrow to indicate direction. |
| Cross Slope  | Slope: Click  or  to toggle the direction of the cross slope. If you use cross slope, the arrow indicator includes an additional small arrow point to show the cross slope. If you choose to use Best Fit, the system assumes the cross slope is zero, and the cross slope indicator also shows. |

Create a land leveling design

To create a land leveling design:

1. Right-click on the field name.
2. Select **New Design**, and then **Land Leveling**.

Land leveling design options and controls

Land leveling designs provide additional options for you to perform calculations and easily see each section's constraints:

- Use [Best fit calculations \(page 91\)](#).
- Use [Independent area calculation \(page 91\)](#) to keep movement of soil within a section.
- Use [Expand section constraints \(page 93\)](#) to quickly see the constraints for the section you are viewing.

To open these options, click  in the upper right-hand corner of the screen next to **Design Constraints**.

Best fit calculations

There are three ways to perform best fit calculations on a land leveling design:

- Turn on the [option to Best Fit All Automatically](#) for all sections whenever the system performs calculations
- Calculate all sections by clicking the [Best Fit All Now button](#)
- Click the [Best Fit button](#) for each section

Best Fit All Automatically option

The option to **Use Best Fit All Automatically** always performs a best fit calculation on all sections:

- When the system automatically calculates after a change in the design. See the Auto Calculation option in [General settings \(page 34\)](#).
- When you click the **Calculate** button

Best Fit All Now button

Click **Best Fit All Now** to have the system perform a calculation for best fit on all sections. Use this button when you:

- Do not have or do not want the **Auto Calculation** option on in [General settings \(page 34\)](#)
- Do not have the **Best Fit All Automatically** option on

Best Fit for section button

Click the **Best Fit** button to calculate best fit for the section. This button is useful if you:

- Do not have or do not want the **Auto Calculation** option on in [General settings \(page 34\)](#)
- Do not have the **Best Fit All Automatically** option on

Independent area calculation

For land leveling designs, you have the option to calculate sections independently of each other. This type of calculation prevents the movement of soil outside of a section.

Note – *This option is enabled by default and is highly recommended for use.*

To turn this feature on:

1. Click  in the upper right-hand corner of the screen next to **Design Constraints**.
2. Check the box next to **Use Independent Area Calculation**.
3. Select the section you want to calculate.

4. Click **Calculate** (or ALT + A) if you do not have the automatic calculate function on. See [General settings \(page 34\)](#). The results of the calculation will display in the **Currently Selected Section** box on the lower left.

Expand section constraints

On land leveling designs, you can expand each section's constraints as you click on the section of the design. To turn on this feature:

1. Got to the *Design Editor*.
2. View the land leveling design you want.
3. Click  in the upper right-hand corner. The system opens a set of options.

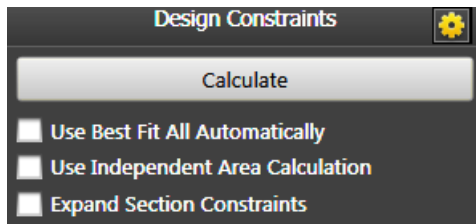

4. Check the box next to **Expand Section Constraints**.

Add section lines

You can add:

- Single section lines that run from one boundary to another boundary of the design
- Section lines that join together to form a shape

To create one or more section lines:

1. Select a land leveling design you want to work with.
2. If you are not in the *Design Editor*, click **Design Editor**.
3. Click .
4. Click on the design where the section line should start.
5. Drag the line to the point you want it to end and click again.
6. If you are finished drawing the line, you can:
 - a. Right-click and select complete.
 - b. Press the Enter key.
 - c. To cancel the line creation, press the Escape key.
7. If you want to continue drawing additional lines to create a shape:
 - a. Drag the line to the next point.
 - b. Continue with additional lines until you have completed the shape.

If you have Snap Options  activated, the last point will snap to the first line. See [Design Editor controls \(page 63\)](#).

8. If you are finished drawing, you can:
 - a. Right-click and select complete.
 - b. Press the Enter key.
9. To cancel the line creation, press the Escape key.
10. Use the [Design Editor controls \(page 63\)](#) to manipulate the design.
11. Enter the [constraints](#).
12. Your options for calculating the design are:
 - Click **Calculate** (or ALT + A) if you do not have the automatic calculate function on. See [General settings \(page 34\)](#).
 - Click **Best Fit All Now** to best fit all sections.
 - Click **Best Fit** in the section you want to calculate.

If you want the movement of soil to stay within a section, see [Independent area calculation \(page 91\)](#).

Moving multiple points (nodes)

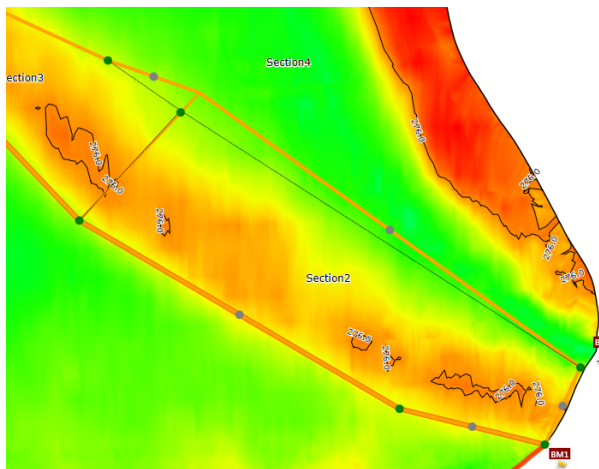

If your section lines are joined, you can move more than one node at a time. Choose a node and start dragging it. A dotted line will indicate which nodes can be moved together with the selected node.

You must have enabled **Move co-located nodes together** in [General settings \(page 34\)](#).

Rename / add notes

You can add information to section lines, including:

- A custom name
 - Notes
1. In the *Design Editor*, click  if it is not already selected.
 2. Click the section line.
 3. Right-click and select **Properties**.
 4. Enter the new name of the line and any notes.
 5. Click **OK**.

Add a hinge

When two independent sections are designed into planes based on slope, orientation, and cut/fill balance, it does not mean that they join nicely on the section boundary. This is real problem for operators today as they cannot easily drive from one section to another when running FieldLevel II.

You can use hinges to:

- Hold slopes and cut/fill balance fixed: In this case, the planes will essentially remain the same, but new section boundaries will be created based on where the planes intersect.
- Hold cut/fill balance and boundaries fixed: In this case, modify the design slopes to allow the boundaries to join at the original locations. In some cases, it may be impossible depending on geometry, in which case we may need to apply some best fit algorithms to do the best we can.
- Hold cut/fill balance, boundaries and slopes fixed: When all three are selected, provide the result that Multiplane does today, i.e. planes do not join at the boundaries. Maybe this is not required as the customer can just choose not to apply the Plane Joiner tool.
- Hold slopes and boundaries fixed: In this case, the cut/fill balance will need to be modified to ensure the planes join at the boundaries.
- Hold slopes fixed: Modify the boundaries and cut/fill balance to all the planes to join.
- Hold boundaries fixed: Modify the cut/fill balance and slopes to join the planes.
- Hold cut/fill balance fixed: Modify the slopes and boundaries to allow the planes to join.

Where plane parameters are automatically modified, the user must be able to view the new parameters.

1. Select a land leveling design you want to work with.
2. If you are not in the *Design Editor*, click **Design Editor**.

3. Click .
4. Click on the design where the hinge line should start.
5. Drag the line to the point you want the hinge to end and click again.
6. Click **Calculate** (or ALT + A) if you do not have the automatic calculate function on. See [General settings \(page 34\)](#).

Change hinge properties

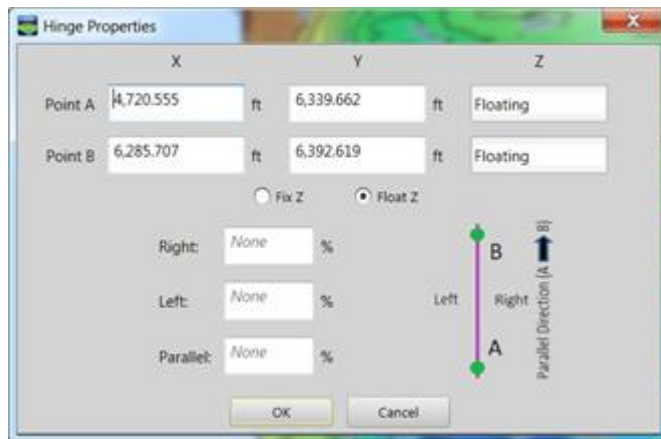

You can change:

- The coordinates of the hinge
- The type of hinge:
 - Fixed: The Z value is fixed at the existing elevation or at the Z value you defined.
 - Floating: The Z value floats to the optimal elevation.
 - Right Slope %: Define a fixed slope value of the design surface to the right of the hinge line
 - Left Slope %: Define a fixed slope value of the design surface to the left of the hinge line
 - Parallel Slope %: Define the fixed slope value of the hinge line

Note – Direction of slope is defined based on the definition direction of the hinge line A to B. Conflicting slope constraints for multiple hinges will cause a calculation error.

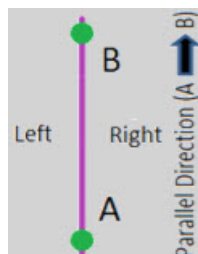

To change properties of a hinge:

1. In the *Design Editor*, click  if it is not already selected.
2. Click the hinge to select it.
3. Right-click and select **Properties**. The Hinge Properties window displays.
4. Change any of the coordinates or change the hinge type.
5. Click **OK**.
6. Click **Calculate** (or ALT + A) if you do not have the automatic calculate function on. See [General settings \(page 34\)](#).

Create an exclusion zone

Exclusion zones are excluded from all calculations for the design. You can use exclusion zones for [Maximizing license usage \(page 136\)](#)

Note – To prevent unnecessary acreage from being deducted from your acreage balance, exclusion zones must be present and defined before exporting your design.

To create an exclusion zone:

1. Choose a land leveling design to work with.
2. If you are not in the *Design Editor*, click **Design Editor**.
3. Click .
4. Click on the design the point where you want the exclusion zone to begin.
5. Continue dragging and clicking until you have completed the shape for the zone.
6. Press the Enter key (or right-click and click **Complete**) when you are satisfied with the zone's shape and location.
7. Click **Calculate** (or ALT + A) if you do not have the automatic calculate function on. See [General settings \(page 34\)](#).
8. To cancel the creation of the zone, press the Escape key.

Sub-design areas design

A design type of Sub-design area allows you to create different kinds of sub-design areas on the design that can have its own individual constraints.

General constraints for a sub-design area design

The general constraints that display for any type of sub-design area are:

- [Volumes](#)
- [Sampling Grid](#)

Note – To better see constraints in the sequence you want, you can reorder constraints by clicking and dragging them.

Volumes

The type of volumes are:

- **Balanced:** The volume of soil removed and replaced remains the same.
- **Import:** The volume of soil added is greater than what is currently there.
- **Export:** The volume of soil removed is greater than what is currently there.
- **Free:** Optimized surface without an import, export or balance constraints

Cut Fill Ratio: Percentage of cut / fill

Sampling Grid

Use the sampling grid to define:

- The main slope heading
- The resampling spacing for definition of the design surface

The size of the surface resampling grid allows you to choose the level of granularity you want the design to achieve. The lower the number the more refined the surface and the lower the volume. However, the lower the value the longer the calculation period.

Orientation

Orientation is the orientation of the grid the design is on. You can enter the degrees or move the arrow.

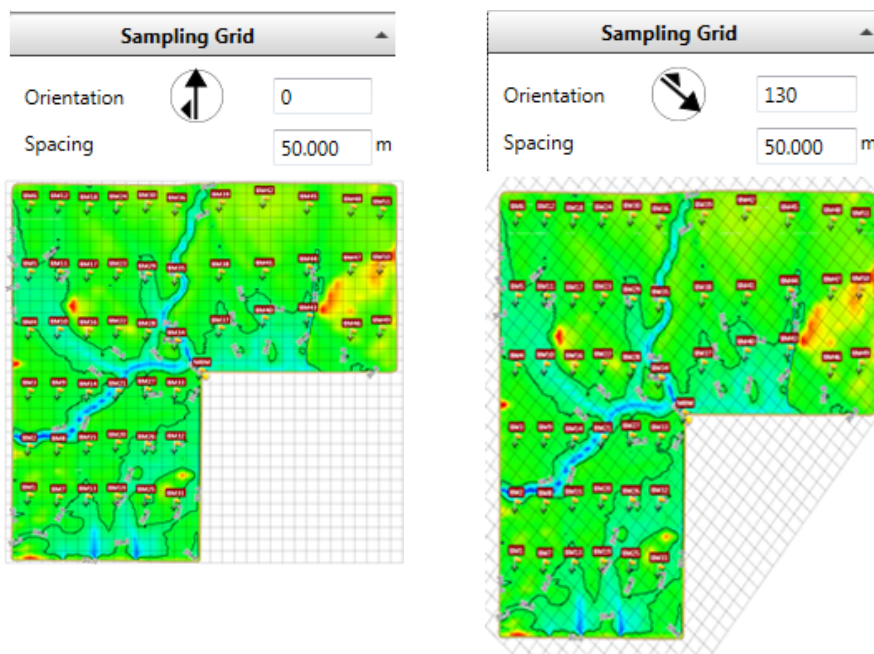

Spacing

Spacing defines the resampling spacing for the design surface.

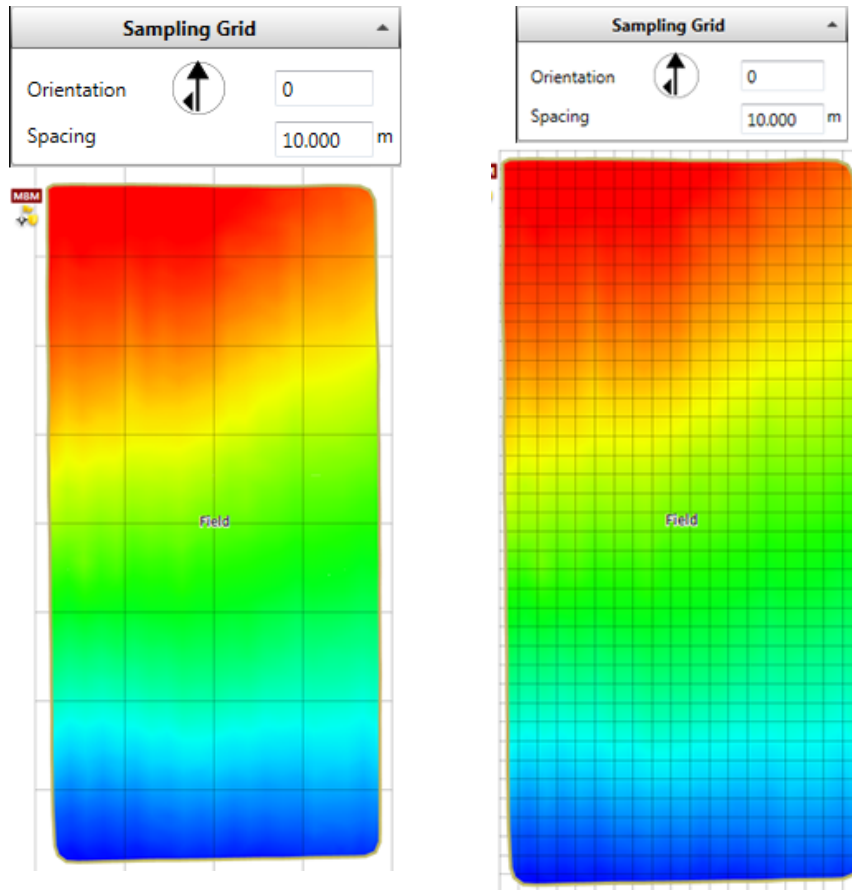

Field constraints for sub-design area designs

For sub-design area designs, you can enter constraints for the entire field as well as any sub-design area.

| Constraint | Explanation |
|-------------|--|
| Main Slope | Minimum: The maximum percentage of slope Maximum: The minimum percentage of slope Max Change Rate: The maximum rate of change Total |
| Cross Slope | Minimum: The maximum cross slope percentage Maximum: The minimum cross slope percentage Max Change Rate: The maximum rate of change Total |
| Elevation | Minimum: Minimum elevation of the design Maximum: Maximum elevation of the design |
| Cut / Fill | Maximum Cut: The maximum amount of material that should be removed Maximum Fill: The maximum amount of material that should be replaced |

Create a sub-design area design

To create a Sub-Design Areas design:

1. In the [Project Management panel \(page 41\)](#), right-click on the field name.
2. Select New Design, and then Sub-Design Areas.
3. The field constraints panel displays on the right-hand side of the screen where you can enter the appropriate information.

| Field | | |
|--------------------|-------|---|
| Type Custom | | |
| Main Slope | | |
| Minimum | None | % |
| Maximum | None | % |
| Max Change Rate | None | % |
| | 1.000 | m |
| Cross Slope | | |
| Minimum | None | % |
| Maximum | None | % |
| Max Change Rate | None | % |
| | 1.000 | m |
| Elevation | | |
| Minimum | None | m |
| Maximum | None | m |
| Cut / Fill | | |
| Maximum Cut | None | m |
| Maximum Fill | None | m |



4. To create a sub-design area, click  and choose the type of sub-design area you want to create:
 - [Custom area \(page 103\)](#)
 - [Exclusion zone area \(page 109\)](#)
 - [Level pad area \(page 104\)](#)
 - [Pipe bed area \(page 105\)](#)
 - [Tail ditch area \(page 107\)](#)

The constraints for the sub-design area you have created display.

| Sub-Design Area1 | | |
|------------------|-----------|---|
| Type | Level Pad | |
| Min Elevation | 0.000 | m |
| Max Elevation | None | m |

Viewing sub-design areas

In the constraints panel, you can:

- Collapse a sub-design area by clicking the down arrow  next to the sub-design name
- Expand a sub-design area by clicking the up arrow  next to the sub-design name
- Reorder the view of sub-design areas by pressing Shift and holding down the left mouse button while over the field or sub-design area name

Custom area

Use the custom area for general land leveling.

1. If you are not in the *Design Editor*, click **Design Editor**.
2. In the file list of the [Project Management panel \(page 41\)](#), select the design you want to work with.
3. Click  and choose Custom. The mouse pointer changes to a pencil.
4. Click the point where you want the custom sub-design to begin.
5. Continue dragging and clicking until you have completed the shape for the custom sub-design.
6. Press the Enter key (or right-click and click Complete) when you are satisfied with the custom sub-design's shape and location. (To cancel the area's creation, press the Escape key.)
7. Rename the custom area:
 - a. Right-click on the border of the custom area you just created and click Properties.
 - b. Enter a name for the custom area and any notes you want to include about the area.
 - c. Click **OK**. The name of the area changes on the design and in the Design Constraints panel.

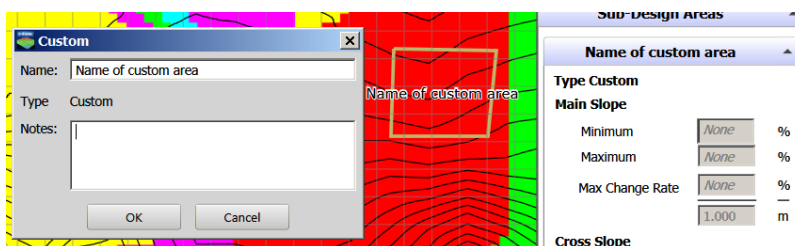

8. Enter the [constraints](#).
9. Click **Calculate** (or ALT + A) if you do not have the automatic calculate function on. See [General settings \(page 34\)](#).

Custom area constraints

Note – To better see constraints in the sequence you want, you can reorder constraints by clicking and dragging them.

| Constraint | Explanation |
|-------------|--|
| Main Slope | Minimum: The maximum percentage of slope Maximum: The minimum percentage of slope Max Change Rate: The maximum rate of change |
| Cross Slope | Minimum: The maximum cross slope percentage Maximum: The minimum cross slope percentage Max Change Rate: The maximum rate of change |
| Elevation | Minimum: Minimum elevation of the design Maximum: Maximum elevation of the design |
| Cut / Fill | Maximum Cut: The maximum amount of material that should be removed Maximum Fill: The maximum amount of material that should be replaced |

Level pad area

Use this area type to create a level pad.

1. Choose the sub-design areas design you want to work with.
2. If you are not in the *Design Editor*, click **Design Editor**.
3. In the file list of the Project Management panel, select the design you want to work with.
4. Click  and choose LevelPad. The mouse pointer changes to a pencil.
5. Click the point where you want the level pad to begin. Drag to the next point and click.
6. Continue dragging and clicking until you have completed the shape for the pad.

If you have Snap Options  activated, the last point will snap to the first line. See [Design Editor controls \(page 63\)](#).

7. Press the Enter key (or right-click and click Complete) when you are satisfied with the level pad shape and location. (To cancel the area's creation, press the Escape key.)
8. Rename the level pad area:
 - a. Right-click on the border of the level pad area you just created and click Properties.
 - b. Enter a name for the level pad area and any notes you want to include about the area.

- c. Click **OK**. The name of the area changes on the design and in the Design Constraints panel.

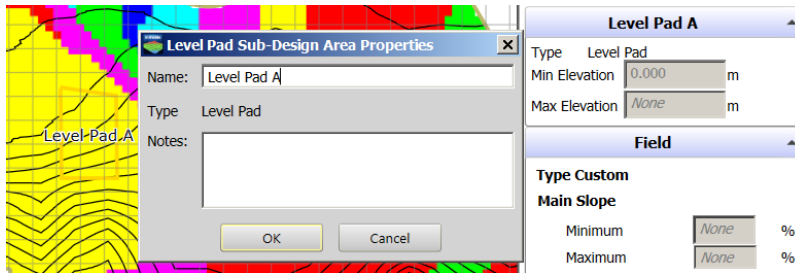

9. Use the [Design Editor controls \(page 63\)](#) to manipulate the design.
10. Enter the [constraints](#).
11. Click **Calculate** (or ALT + A) if you do not have the automatic calculate function on. See [General settings \(page 34\)](#).

Constraints for level pad areas

Note – To better see constraints in the sequence you want, you can reorder constraints by clicking and dragging them.

| Constraint | Explanation |
|----------------|-----------------------------------|
| Min. Elevation | The minimum elevation of the pad. |
| Max. Elevation | The maximum elevation of the pad. |

Pipe bed area

Use this area type to create an irrigation pipe bed area for optimal placement of irrigation pipes for furrow irrigation.

1. If you are not in the *Design Editor*, click **Design Editor**.
2. In the file list of the [Project Management panel \(page 41\)](#), select the design you want to work with.
3. Click  and choose Pipe Bed. The mouse pointer changes to a pencil.
4. Click the point where you want the pipe bed to begin.
5. Continue dragging and clicking until you have completed the shape for the pipe bed.
6. Press the Enter key (or right-click and click **Complete**) when you are satisfied with the pipe bed's shape and location. (To cancel the area's creation, press the Escape key.)

7. Rename the pipe bed area:
 - a. Right-click on the border of the pipe bed area you just created and click Properties.
 - b. Enter a name for the pipe bed area and any notes you want to include about the area.
 - c. Click **OK**. The name of the pipe bed area changes on the design and in the Design Constraints panel.

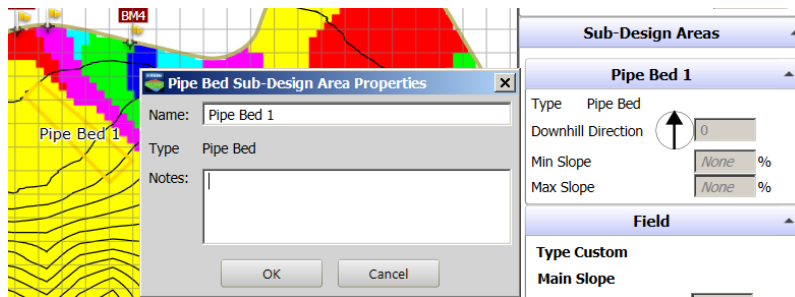

8. Enter the [constraints](#) for the pipe bed.
9. Click **Calculate** (or ALT + A) if you do not have the automatic calculate function on. See [General settings \(page 34\)](#).
10. Enter the constraints for the tail ditch.
11. Click **Calculate** (or ALT + A) if you do not have the automatic calculate function on. See [General settings \(page 34\)](#).

Constraints for pipe bed areas

Note – To better see constraints in the sequence you want, you can reorder constraints by clicking and dragging them.

| Constraint | Explanation |
|--|---|
|  Downhill Direction | Slope direction of the pipe bed. Enter the degrees or use your mouse to move the direction arrow. |
| Min Slope | Percentage of minimum slope |
| Max Slope | Percentage of maximum slope |

Note – Cross slope is fixed at 0.

Note – You can connect multiple areas with different headings and constraints to manipulate a design plane.

Tail ditch area

Use this area type to create designs for controlling runoff.

1. If you are not in the *Design Editor*, click **Design Editor**.
2. In the file list of the Project Management panel, select the design you want to work with.
3. Click  and choose Tail Ditch. The mouse pointer changes to a pencil.
4. Click the point where you want the tail ditch to begin.
5. Continue dragging and clicking until you have completed the shape for the tail ditch.
6. Press the Enter key (or right-click and click Complete) when you are satisfied with the tail ditch's shape and location. (To cancel the area's creation, press the Escape key.)
7. Rename the tail ditch area:
 - a. Right-click on the border of the tail ditch area you just created and click Properties.
 - b. Enter a name for the tail ditch area and any notes you want to include about the area.
 - c. Click **OK**. The name of the tail ditch area changes on the design and in the Design Constraints panel.

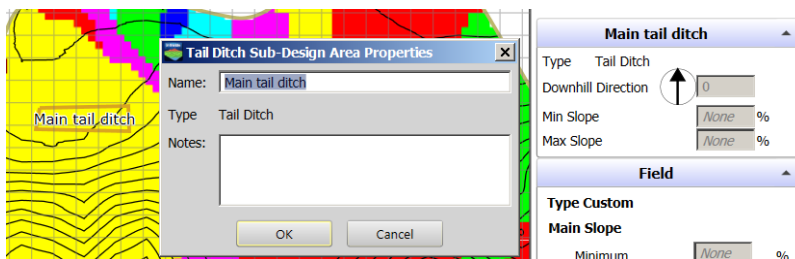

8. Enter the constraints for the tail ditch.
9. Click **Calculate** (or ALT + A) if you do not have the automatic calculate function on. See [General settings \(page 34\)](#).

Constraints for tail ditch areas

Note – To better see constraints in the sequence you want, you can reorder constraints by clicking and dragging them.

| Constraint | Explanation |
|--|---|
|  Downhill Direction | Degrees of downhill direction. Enter the degrees or use your mouse to move the direction arrow. |
| Minimum Slope | Percentage of minimum slope |

| Constraint | Explanation |
|---------------|-----------------------------|
| Maximum Slope | Percentage of maximum slope |

Note – Cross slope is fixed at 0.

Note – You can connect multiple areas with different headings and constraints to manipulate a design plane.

Topsoil area

Use this design type to limit the depth of cut of any area in the field.

1. If you are not in the *Design Editor*, click **Design Editor**.
2. In the file list of the Project Management panel, select the design you want to work with.
3. Click  and choose Topsoil. The mouse pointer changes to a pencil.
4. Click the point where you want the area to begin.
5. Continue dragging and clicking until you have completed the shape for the topsoil area.
6. Press the Enter key (or right-click and click Complete) when you are satisfied with the area's shape and location. (To cancel the area's creation, press the Escape key.)
7. Rename the topsoil area:
 - a. Right-click on the border of the topsoil area you just created and click Properties.
 - b. Enter a name for the topsoil area and any notes you want to include about the area.
 - c. Click **OK**. The name of the topsoil area changes on the design and in the Design Constraints panel.

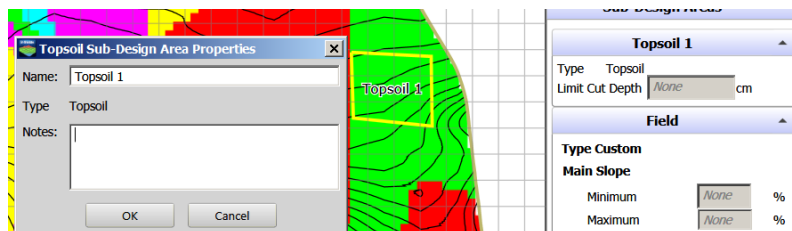

8. Enter the constraints for the topsoil area.
9. Click **Calculate** (or ALT + A) if you do not have the automatic calculate function on. See [General settings \(page 34\)](#).

Constraints for topsoil areas

Limit Cut Depth: Enter the maximum depth that you want the top soil to be cut.

Exclusion zone area

Exclusion zones are excluded from all calculations for the design. You can use exclusion zones for [Maximizing license usage \(page 136\)](#).

Note – *To prevent unnecessary acreage from being deducted from your acreage balance, exclusion zones must be present and defined before exporting your design.*

To create an exclusion zone:

1. Select a design you want to work with.
2. If you are not in the *Design Editor*, click **Design Editor**.
3. In the file list of the Project Management panel, select the design you want to work with.
4. Click .
5. Click on the design the point where you want the exclusion zone to begin.
6. Continue dragging and clicking until you have completed the shape for the zone.
7. Press the Enter key (or right-click and click Complete) when you are satisfied with the zone's shape and location.
8. To cancel the creation of the zone, press the Escape key.
9. Click **Calculate** (or ALT + A) if you do not have the automatic calculate function on. See [General settings \(page 34\)](#).

Reports

In this chapter:

| | |
|---|-----|
| Reports editor | 112 |
| Cut Fill Report | 113 |
| Design Report | 116 |
| Summary Report | 118 |
| Summary Report controls | 119 |
| Drainage Design Summary Report | 120 |
| Irrigation Design Summary Report | 123 |
| Land Leveling Design Summary Report | 125 |
| Proposed Design Report | 128 |
| Quote Report | 130 |
| Export cut sheet | 132 |
| Export to display | 133 |

WM-Form provides six report templates for all design types except irrigation.

Reports editor

The Reports editor contains the report types:

- [Cut Fill Report \(page 113\)](#)
- [Design Report \(page 116\)](#)
- [Summary Report \(page 118\)](#)
- [Proposed Design Report \(page 128\)](#)
- [Quote Report \(page 130\)](#)

Cut Fill Report

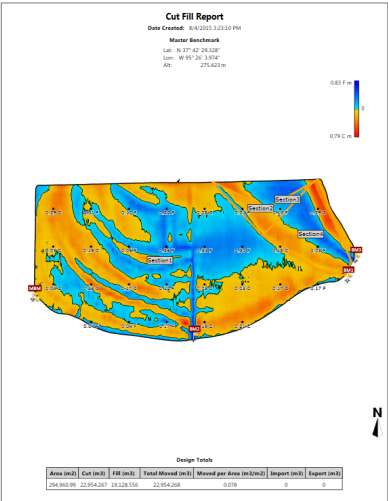

This report provides detailed information on cut/fill, including cut/fill information at grid intervals and what the cut/fill ratio is at a point. Controls specific to this report are [Layer controls](#) to view different layers of the design

Also see [Export cut sheet \(page 132\)](#).







Note – The constraints for any type of report depend on the type of design you have created.

Design totals

| Information | Explanation |
|----------------|--|
| Area | Measurement of the area in which the cut/fill will occur |
| Cut | Quantity of material to remove |
| Fill | Quantity of material to fill |
| Total Moved | Total volume of material moved |
| Moved per Area | Volume of material moved per unit of area. For example, (yd ³ /ac) or (m ³ /ha). |
| Import | Volume of soil to be imported to complete the design (if applicable) |
| Export | Volume of soil to be exported to complete the design (if applicable) |

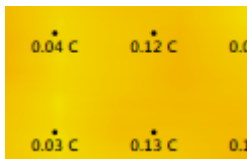
Layer controls

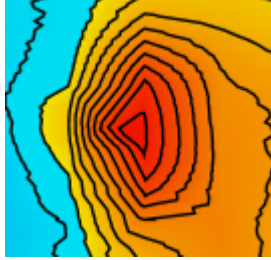
Use the report controls to view different layers of the design on the report.

| Layer Control | Click to... |
|--|---|
|  Annotation Layer | Toggle the annotation layer on or off, showing benchmarks, section boundaries, hinges and exclusion zone boundaries.  |
|  Surface Info | Toggle the surface info on or off, showing coordinate locations and cut/fill point values.  |
|  Surface Info Spacing | Define the spacing of the visible cut/fill point values. Note – The type of units depend on settings. See Units settings (page 37) . |
|  Contours | Toggle on contours.  |
|  Contours Interval | Change contour distance based on unit of measure you have designated in settings. Note – Unit types depend on settings. See Units settings (page 37) . |
|  On-Grade Band | Toggle to hide or view the neutral areas that do not require cut or fill. |

| Layer Control | Click to... |
|---|--|
| |  |
| <div>0.1 ▾ m</div> <div>On-Grade Band Interval</div> | <div>Change how close or far apart the on-grade bands display on the design.</div> <div>Note – Unit types depend on settings. See Units settings (page 37).</div> |
| <div></div> <div>Cut Fill Analysis</div> | <div>Toggle on or off cut fill analysis view and controls.</div> <div></div> |

Design Report

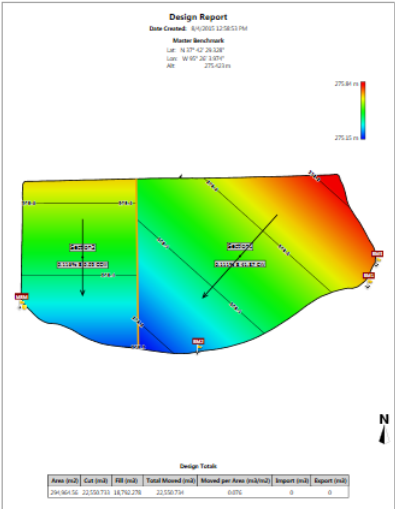

This report provides detailed information on cut/fill. Controls specific to this report are [layer controls](#) to view different layers of the design.







Note – The constraints for any type of report depend on the type of design you have created

Design totals

| Information | Explanation |
|----------------|--|
| Area | Measurement of the area in which the cut/fill will occur |
| Cut | Quantity of material to remove |
| Fill | Quantity of material to fill |
| Total Moved | Total volume of material moved |
| Moved per Area | Volume of material moved per unit of area. For example, (yd ³ /ac) or (m ³ /ha). |
| Import | Volume of soil to be imported to complete the design (if applicable) |
| Export | Volume of soil to be exported to complete the design (if applicable) |

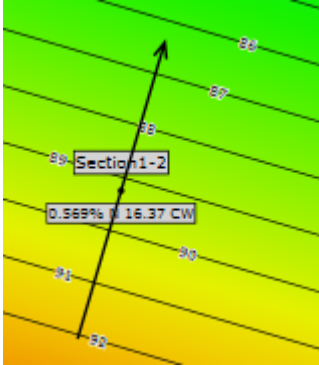
Layer controls

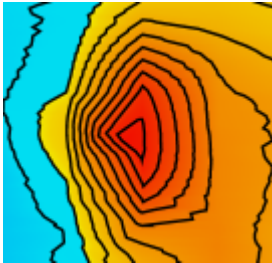
Use the report controls to view different layers of the design on the report.

| Layer Control | Click to... |
|--|---|
|  Annotation Layer | Toggle the annotation layer on or off, showing benchmarks, section boundaries, hinges and exclusion zone boundaries.  |
|  Surface Info | Toggle the surface information on or off, showing section labels, slope percentage and direction  |
|  Contours | Toggle on contours.  |
|  Contours Interval | Change contour distance based on unit of measure you have designated in settings. Note – Unit types depend on settings. See Units settings (page 37) . |

Summary Report

The summary report includes design and constraint details for these designs:



- Drainage. See [Drainage Design Summary Report \(page 120\)](#).
- Irrigation. See [Irrigation Design Summary Report \(page 123\)](#).
- Land leveling. See [Land Leveling Design Summary Report \(page 125\)](#).

Summary Report controls



The Summary Report has controls that enable you to change the view of the report depending on your needs.



Single page view

Click  for a single page view and use the page controls  1 of 3  to see other pages.

Two page view

Click  to view two pages and use the page controls  1 of 3  to see other pages.

Scrolling page view

Click  to view a scrolling page and use the scroll bar to see the content.

Font controls

Use the zoom controls to increase or decrease the size of the fonts in the report.



Drainage Design Summary Report

Constraints Summary section

Section Area Volumes

This section of the report indicates the volumes for the entire field or all sections.

| Information | Explanation |
|-------------------|--|
| Spacing | The size of the surface resampling grid. The lower the number the more refined the surface and the lower the volume. However, the lower the value the longer the calculation period. |
| Cut/Fill Ratio | The cut/fill ratio |
| Shrinkage % | Percentage of shrinkage |
| Haul Bulkage % | Percentage of the increase in volume of soil due to expansion and loosening occurring as a result of its excavation |
| Haul Compaction % | Percentage of the decrease in volume of soil from its loose haulage or stockpiled state to its compacted state where it is placed |

Activity Areas

This section of the report indicates the constraints for each activity area of the design.

| Information | Explanation |
|----------------------|----------------------------------|
| Name | Name of the activity area |
| Volume Mode | Balanced, Import, Export or Free |
| Volume (m3) | Total volume of soil |
| Limit Cut Depth (cm) | Limit for the cut depth |
| Min Slope (%) | Percentage of minimum slope |
| Max Slope (%) | Percentage of maximum slope |

Design Summary section

Design Totals

| Information | Explanation |
|------------------------|--|
| Area | Measurement of the area(s) in which the cut/fill will occur |
| Cut (m2) (Bank) | Quantity of material to remove |
| Fill (m3) (Bank) | Quantity of material to fill |
| Total Moved (m3) | Total amount of material moved |
| Moved per Area (m3/m2) | Volume of material moved per unit of area. For example, (yd ³ /ac) or (m ³ /ha). |
| Import (m3) | Volume of soil to be imported to complete the design (if applicable) |
| Export (m3) | Volume of soil to be exported to complete the design (if applicable) |

Activity Areas

| Information | Explanation |
|----------------------|---|
| Name | Name of section |
| Area (m2) | The size of the activity area |
| Cut (m2) (Bank) | Total volume of soil volume that was cut within the specified activity area. |
| Fill (m3) (Bank) | Total volume of soil volume that was filled within the specified activity area. |
| Cut per Area (m3/m2) | Total volume cut from the activity area divided by the total area of the activity area. |
| Import (m3) | Volume of soil to be imported to complete the design (if applicable) |
| Export (m3) | Volume of soil to be exported to complete the design (if applicable) |

Benchmarks

| Information | Explanation |
|----------------|-----------------------------------|
| Name | Name of the benchmark |
| X (m) | The X coordinate of the benchmark |
| Y (m) | The Y coordinate of the benchmark |
| Elevation (m) | The elevation of the benchmark |
| Cut / Fill (m) | The cut / fill ratio |

Irrigation Design Summary Report

Constraints Summary section

Volumes

| Information | Explanation |
|-------------------|---|
| Type | Balanced, Import, Export or Free |
| Cut/Fill Ratio | The cut/fill ratio |
| Shrinkage % | Percentage of shrinkage |
| Haul Bulkage % | Percentage of the increase in volume of soil due to expansion and loosening occurring as a result of its excavation |
| Haul Compaction % | Percentage of the decrease in volume of soil from its loose haulage or stockpiled state to its compacted state where it is placed |

Rows

| Information | Explanation |
|-----------------------|---|
| Orientation (deg) | Heading at which the original surface was resampled to generate the design surface |
| Width (m) | Width of the rows used to optimize the surface for row-water applications |
| Min Slope (%) | Percentage of minimum slope |
| Max Slope (%) | Percentage of maximum slope |
| Max Change Rate (%/m) | The smoothing factor that limits the allowed change in slopes within a design over a given distance |

Cross Slope

| Information | Explanation |
|---------------|-----------------------------|
| Min Slope (%) | Percentage of minimum slope |
| Max Slope (%) | Percentage of maximum slope |

| Information | Explanation |
|-----------------------|---|
| Max Change Rate (%/m) | The smoothing factor that limits the allowed change in slopes within a design over a given distance |

Design Summary section

Design Totals

| Information | Explanation |
|------------------------|--|
| Area | Measurement of the area(s) in which the cut/fill will occur |
| Cut (m2) (Bank) | Quantity of material to remove |
| Fill (m3) (Bank) | Quantity of material to fill |
| Total Moved (m3) | Total amount of material moved |
| Moved per Area (m3/m2) | Volume of material moved per unit of area. For example, (yd ³ /ac) or (m ³ /ha). |
| Import (m3) | Volume of soil to be imported to complete the design (if applicable) |
| Export (m3) | Volume of soil to be exported to complete the design (if applicable) |

Benchmarks

| Information | Explanation |
|----------------|-----------------------------------|
| Name | Name of the benchmark |
| X (m) | The X coordinate of the benchmark |
| Y (m) | The Y coordinate of the benchmark |
| Elevation (m) | The elevation of the benchmark |
| Cut / Fill (m) | The cut / fill ratio |

Land Leveling Design Summary Report

Constraints Summary section

Section Area Volumes

This section of the report indicates the volumes for the entire field or all sections.

| Information | Explanation |
|-------------------|---|
| Name | Name of area: Either All Sections or Field |
| Type | The balance method used |
| Cut/Fill Ratio | The cut/fill ratio |
| Volume (m3) | Total of all Cut + Export + Import soil for a given section area |
| Shrinkage % | Percentage of shrinkage |
| Haul Bulkage % | Percentage of the increase in volume of soil due to expansion and loosening occurring as a result of its excavation |
| Haul Compaction % | Percentage of the decrease in volume of soil from its loose haulage or stockpiled state to its compacted state where it is placed |

Section Areas

This section of the report indicates the constraints for each section of the design.

| Information | Explanation |
|---------------------------|---|
| Name | Name of the section |
| Slope (%) | Percentage of slope for the section |
| Downhill Dir. (deg) | Degrees of downhill direction |
| Cross Slope (%) | Percentage of cross slope |
| Cross Slope Downhill Dir. | Direction of cross slope going downhill (left or right) |
| # of Point Constraints | The benchmarks used to define points where the design must intersect. (The maximum allowed to be "fixed" per section is 3.) |

Design Summary section

Design Totals

This section of the report indicates the design totals for all sections.

| Information | Explanation |
|----------------|--|
| Area | Measurement of the area(s) in which the cut/fill will occur |
| Cut | Quantity of material to remove |
| Fill | Quantity of material to fill |
| Total Moved | Total amount of material moved |
| Moved per Area | Volume of material moved per unit of area. For example, (yd ³ /ac) or (m ³ /ha). |
| Import | Volume of soil to be imported to complete the design (if applicable) |
| Export | Volume of soil to be exported to complete the design (if applicable) |

Section and Hinge Area Slopes

This section of the report contains slope information for section and hinge areas.

| Information | Explanation |
|-----------------|-------------------------|
| Name | Name of section |
| Main Slope | Main slope heading |
| Cross Slope | Cross slope heading |
| Composite Slope | Composite slope heading |

Section Area Volumes

This section of the report indicates the volumes for the entire field or each section.

| Information | Explanation |
|-----------------|------------------------------------|
| Name | Name of section or field |
| Area (m2) | Total area of the section |
| Cut (m3) (Bank) | The total cut area for the section |

| Information | Explanation |
|------------------------|---|
| Fill (m3) (Bank) | The total fill area for the section |
| Total Moved (m3) | The amount of soil moved for the section |
| Moved per Area (m3/m2) | The amount of soil moved for the area |
| Import (m3) | Volume of soil to be imported from the section to complete the design (if applicable) |
| Export (m3) | Volume of soil to be exported from the section to complete the design (if applicable) |

Benchmarks

| Information | Explanation |
|----------------|-----------------------------------|
| Name | Name of the benchmark |
| X (m) | The X coordinate of the benchmark |
| Y (m) | The Y coordinate of the benchmark |
| Elevation (m) | The elevation of the benchmark |
| Cut / Fill (m) | The cut / fill ratio |

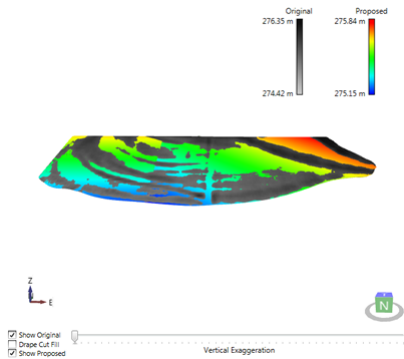

Proposed Design Report



The Proposed Design Report type shows a 3D view of the design or design version.
To view different perspectives of the design, click .

Controls and indicators

The following controls and indicators are specific to this report.

| Control / Indicator | Explanation |
|---|--|
| Show Original | When checked, the view shows the original design |
| Show Proposed | When checked, the view shows the proposed design |
| Vertical Exaggeration | Sliding on this scale changes the exaggeration of the elevation |
|  | Indicates the position of the current view |
|  | Indicates the position of the current view. T = Top view B = Bottom view E = East N = North S = South W = West Click to change the design plane to the direction shown. Double-click to change the design plane opposite of the direction shown. |

| Control / Indicator | Explanation |
|---|---|
|  | Click to change the mouse control. Use to change the perspective of the design. |

Quote Report

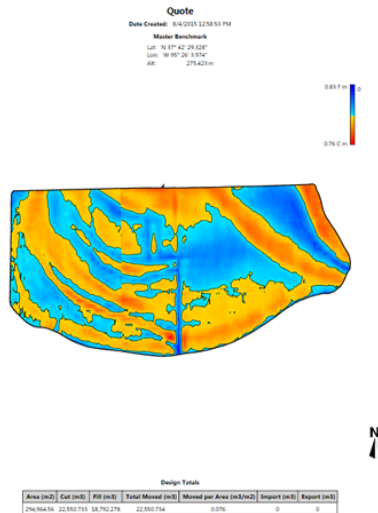

This report provides information on how much soil to move and a rough estimate.

Note – The constraints for any type of report depend on the type of design you have created.

Design totals

| Information | Explanation |
|----------------|--|
| Area | Measurement of the area in which the cut/fill will occur |
| Cut | Quantity of material to remove |
| Fill | Quantity of material to fill |
| Total Moved | Total amount of material moved |
| Moved per Area | Volume of material moved per unit of area. For example, (yd ³ /ac) or (m ³ /ha). |
| Import | Volume of soil to be imported to complete the design (if applicable) |
| Export | Volume of soil to be exported to complete the design (if applicable) |

Set Fee control



To quickly calculate the fee, click in the upper right-hand corner to the right of the zoom controls.

| Set Fee Setting | Explanation |
|-----------------|----------------------------|
| Fixed Fee | Enter the fee. |
| Calculated Fee | Enter the cost per volume. |

The calculation shows in the Design Totals at the bottom of the report.

Export cut sheet

From any design type, you can export a cut sheet to an HTML file that you can open in Excel or a browser.

| | | | | | | | | | | | | | | | | | | | | | | | | | | | | | | | | | | | | | | | | | | | | | | | | | | | | | | | | | | | | | | | | | | | | | | | | | | | | | | | | | | | | | | | | | | | | | | | | | | | | | | | | | | | | | | | | | | | | | | | | | | | | | | | | | | | | | | | | | | | | | | | | | | | | | | | | | | | | | | | | | | | | | | | | | | | | | | | | | | | | | | | | | | | | | | | | | | | | | | | | | | | | | | | | | | | | | | | | | | | | | | | | | | | | | | | | | | | | | | | | | | | | | | | | | | | | | | | | | | | | | | | | | | | | | | | | | | | | | | | | | | | | | | | | | | | | | | | | | | | | | | | | | | | | | | | | | | | | | | | | | | | | | | | | | | | | | | | | | | | | | | | | | | | | | | | | | | | | | | | | | | | | | | | | | | | | | | | | | | | | | | | | | | | | | | | | | | | | | | | | | | | | | | | | | | | | | | | | | | | | | | | | | | | | | | | | | | | | | | | | | | | | | | | | | | | | | | | | | | | | | | | | | | | | | | | | | | | | | | | | | | | | | | | | | | | | | | | | | | | | | | | | | | | | | | | | | | | | | | | | | | | | | | | | | | | | | | | | | | | | | | | | | | | | | | | | | | | | | | | | | | | | | | | | | | | | | | | | | | | | | | | | | | | | | | | | | | | | | | | | | | | | | | | | | | | | | | | | | | | | | | | | | | | | | | | | | | | | | | | | | | | | | | | | | | | | | | | | | | | | | | | | | | | | | | | | | | | | | | | | | | | | | | | | | | | | | | | | | | | | | | | | | | | | | | | | | | | | | | | | | | | | | | | | | | | | | | | | | | | | | | | | | | | | | | | | | | | | | | | | | | | | | | | | | | | | | | | | | | | | | | | | | | | | | | | | | | | | | | | | | | | | | | | | | | | | | | | | | | | | | | | | | | | | | | | | | | | | | | | | | | | | | | | | | | | | | | | | | | | | | | | | | | | | | | | | | | | | | | | | | | | | | | | | | | | | | | | | | | | | | | | | | | | | | | | | | | | | | | | | | | | | | | | | | | | | | | | | | | | | | | | | | | | | | | | | | | | | | | | | | | | | | | | | | | | | | | | | | | | | | | | | | | | | | | | | | | | | | | | | | | | | | | | | | | | | | | | | | | | | | | | | | | | | | | | | | | | | | | | | | | | | | | | | | | | | | | | | | | | | | | | | | | | | | | | | | | | | | | | | | | | | | | | | | | | | | | | | | | | | | | | | | | | | | | | | | | | | | | | | | | | | | | | | | | | | | | | | | | | | | | | | | | | | | | | | | | | | | | | | | | | | | | | | | | | | | | | | | | | | | | | | | | | | | | | | | | | | | | | | | | | | | | | | | | | | | | | | | | | | | | | | | | | | | | | | | | | | | | | | | | | | | | | | | | | | | | | | | | | | | | | | | | | | | | | | | | | | | | | | | | | | | | | | | | | | | | | | | | | | | | | | | | | | | | | | | | | | | | | | | | | | | | | | | | | | | | | | | | | | | | | | | | | | | | | | | | | | | | | | | | | | | | | | | | | | | | | | | | | | | | | | | | |
|--|-----|-----|-----|-----|------|------|------|------|------|------|------|------|------|------|------|------|------|------|------|------|------|------|------|------|------|------|------|------|------|------|------|------|------|------|------|------|------|------|------|------|------|------|------|------|------|------|------|------|------|------|------|------|------|------|------|------|------|------|------|------|------|------|------|------|------|------|------|------|------|------|------|------|------|------|------|------|------|------|------|------|------|------|------|------|------|------|------|------|------|------|------|------|------|------|-------|-------|-------|-------|-------|-------|-------|-------|-------|-------|-------|-------|-------|-------|-------|-------|-------|-------|-------|-------|-------|-------|-------|-------|-------|-------|-------|-------|-------|-------|-------|-------|-------|-------|-------|-------|-------|-------|-------|-------|-------|-------|-------|-------|-------|-------|-------|-------|-------|-------|-------|-------|-------|-------|-------|-------|-------|-------|-------|-------|-------|-------|-------|-------|-------|-------|-------|-------|-------|-------|-------|-------|-------|-------|-------|-------|-------|-------|-------|-------|-------|-------|-------|-------|-------|-------|-------|-------|-------|-------|-------|-------|-------|-------|-------|-------|-------|-------|-------|-------|-------|-------|-------|-------|-------|-------|-------|-------|-------|-------|-------|-------|-------|-------|-------|-------|-------|-------|-------|-------|-------|-------|-------|-------|-------|-------|-------|-------|-------|-------|-------|-------|-------|-------|-------|-------|-------|-------|-------|-------|-------|-------|-------|-------|-------|-------|-------|-------|-------|-------|-------|-------|-------|-------|-------|-------|-------|-------|-------|-------|-------|-------|-------|-------|-------|-------|-------|-------|-------|-------|-------|-------|-------|-------|-------|-------|-------|-------|-------|-------|-------|-------|-------|-------|-------|-------|-------|-------|-------|-------|-------|-------|-------|-------|-------|-------|-------|-------|-------|-------|-------|-------|-------|-------|-------|-------|-------|-------|-------|-------|-------|-------|-------|-------|-------|-------|-------|-------|-------|-------|-------|-------|-------|-------|-------|-------|-------|-------|-------|-------|-------|-------|-------|-------|-------|-------|-------|-------|-------|-------|-------|-------|-------|-------|-------|-------|-------|-------|-------|-------|-------|-------|-------|-------|-------|-------|-------|-------|-------|-------|-------|-------|-------|-------|-------|-------|-------|-------|-------|-------|-------|-------|-------|-------|-------|-------|-------|-------|-------|-------|-------|-------|-------|-------|-------|-------|-------|-------|-------|-------|-------|-------|-------|-------|-------|-------|-------|-------|-------|-------|-------|-------|-------|-------|-------|-------|-------|-------|-------|-------|-------|-------|-------|-------|-------|-------|-------|-------|-------|-------|-------|-------|-------|-------|-------|-------|-------|-------|-------|-------|-------|-------|-------|-------|-------|-------|-------|-------|-------|-------|-------|-------|-------|-------|-------|-------|-------|-------|-------|-------|-------|-------|-------|-------|-------|-------|-------|-------|-------|-------|-------|-------|-------|-------|-------|-------|-------|-------|-------|-------|-------|-------|-------|-------|-------|-------|-------|-------|-------|-------|-------|-------|-------|-------|-------|-------|-------|-------|-------|-------|-------|-------|-------|-------|-------|-------|-------|-------|-------|-------|-------|-------|-------|-------|-------|-------|-------|-------|-------|-------|-------|-------|-------|-------|-------|-------|-------|-------|-------|-------|-------|-------|-------|-------|-------|-------|-------|-------|-------|-------|-------|-------|-------|-------|-------|-------|-------|-------|-------|-------|-------|-------|-------|-------|-------|-------|-------|-------|-------|-------|-------|-------|-------|-------|-------|-------|-------|-------|-------|-------|-------|-------|-------|-------|-------|-------|-------|-------|-------|-------|-------|-------|-------|-------|-------|-------|-------|-------|-------|-------|-------|-------|-------|-------|-------|-------|-------|-------|-------|-------|-------|-------|-------|-------|-------|-------|-------|-------|-------|-------|-------|-------|-------|-------|-------|-------|-------|-------|-------|-------|-------|-------|-------|-------|-------|-------|-------|-------|-------|-------|-------|-------|-------|-------|-------|-------|-------|-------|-------|-------|-------|-------|-------|-------|-------|-------|-------|-------|-------|-------|-------|-------|-------|-------|-------|-------|-------|-------|-------|-------|-------|-------|-------|-------|-------|-------|-------|-------|-------|-------|-------|-------|-------|-------|-------|-------|-------|-------|-------|-------|-------|-------|-------|-------|-------|-------|-------|-------|-------|-------|-------|-------|-------|-------|-------|-------|-------|-------|-------|-------|-------|-------|-------|-------|-------|-------|-------|-------|-------|-------|-------|-------|-------|-------|-------|-------|-------|-------|-------|-------|-------|-------|-------|-------|-------|-------|-------|-------|-------|-------|-------|-------|-------|-------|-------|-------|-------|-------|-------|-------|-------|-------|-------|-------|-------|-------|-------|-------|-------|-------|-------|-------|-------|-------|-------|-------|-------|-------|-------|-------|-------|-------|-------|-------|-------|-------|-------|-------|-------|-------|-------|-------|-------|-------|-------|-------|-------|-------|-------|-------|-------|-------|-------|-------|-------|-------|-------|-------|-------|-------|-------|-------|-------|-------|-------|-------|-------|-------|-------|-------|-------|-------|-------|-------|-------|-------|-------|-------|-------|-------|-------|-------|-------|-------|-------|-------|-------|-------|-------|-------|-------|-------|-------|-------|-------|-------|-------|-------|-------|-------|-------|-------|-------|-------|-------|-------|-------|-------|-------|-------|-------|-------|-------|-------|-------|-------|-------|-------|-------|-------|-------|-------|-------|-------|-------|-------|-------|-------|-------|-------|-------|-------|-------|-------|-------|-------|-------|-------|-------|-------|-------|-------|-------|-------|-------|-------|-------|-------|-------|-------|-------|-------|-------|-------|-------|-------|-------|-------|-------|-------|-------|-------|-------|-------|-------|-------|-------|-------|-------|-------|-------|-------|-------|-------|-------|-------|-------|-------|-------|-------|-------|-------|-------|-------|-------|-------|-------|-------|-------|-------|-------|-------|-------|-------|-------|-------|-------|-------|-------|-------|-------|-------|-------|-------|-------|-------|-------|-------|-------|-------|-------|-------|-------|-------|-------|-------|-------|-------|-------|-------|-------|-------|-------|-------|-------|-------|-------|-------|-------|-------|-------|-------|-------|-------|-------|-------|-------|-------|-------|-------|-------|-------|-------|-------|-------|-------|-------|-------|-------|-------|-------|-------|-------|-------|-------|-------|-------|-------|-------|-------|-------|-------|-------|-------|-------|-------|-------|-------|-------|-------|-------|-------|-------|-------|-------|-------|-------|-------|-------|-------|-------|-------|-------|-------|-------|-------|-------|-------|-------|-------|-------|-------|-------|-------|-------|-------|-------|-------|-------|-------|-------|-------|-------|-------|-------|-------|-------|-------|-------|-------|-------|-------|-------|-------|-------|-------|-------|-------|-------|-------|-------|-------|-------|-------|-------|-------|-------|-------|-------|-------|-------|-------|-------|-------|-------|-------|-------|-------|-------|-------|-------|-------|-------|-------|-------|-------|-------|-------|-------|-------|-------|-------|-------|-------|-------|-------|-------|-------|-------|-------|-------|-------|-------|-------|-------|-------|-------|-------|-------|-------|-------|-------|-------|-------|-------|-------|-------|-------|-------|-------|-------|-------|-------|-------|-------|-------|-------|-------|-------|-------|-------|-------|-------|-------|-------|-------|-------|-------|-------|-------|-------|-------|-------|-------|-------|-------|-------|-------|-------|-------|-------|-------|-------|-------|-------|-------|-------|-------|-------|-------|-------|-------|-------|-------|-------|-------|-------|-------|-------|-------|-------|-------|-------|-------|-------|-------|-------|-------|-------|-------|-------|-------|-------|-------|-------|-------|-------|-------|-------|-------|-------|-------|-------|-------|-------|-------|-------|-------|-------|-------|-------|-------|-------|-------|-------|-------|-------|-------|-------|-------|-------|-------|-------|-------|-------|-------|-------|-------|-------|-------|-------|-------|-------|-------|-------|-------|-------|-------|-------|-------|-------|-------|-------|-------|-------|-------|-------|-------|-------|-------|-------|-------|-------|-------|-------|-------|-------|-------|-------|-------|-------|-------|-------|-------|-------|-------|-------|-------|-------|-------|-------|-------|-------|-------|-------|-------|-------|-------|-------|-------|-------|-------|-------|-------|-------|-------|-------|-------|-------|-------|-------|-------|-------|-------|-------|-------|-------|-------|-------|-------|-------|-------|-------|-------|-------|-------|-------|-------|-------|-------|-------|-------|-------|-------|-------|-------|-------|-------|-------|-------|-------|-------|-------|-------|-------|-------|-------|-------|-------|-------|-------|-------|-------|-------|-------|-------|-------|-------|-------|-------|-------|-------|-------|-------|-------|-------|-------|-------|-------|-------|-------|-------|-------|-------|-------|-------|-------|-------|-------|-------|-------|-------|-------|-------|-------|-------|-------|-------|-------|-------|-------|-------|-------|-------|-------|-------|-------|-------|-------|-------|-------|-------|-------|-------|-------|-------|-------|-------|-------|-------|-------|-------|-------|-------|-------|-------|-------|-------|-------|-------|-------|-------|-------|-------|-------|-------|-------|-------|-------|-------|-------|-------|-------|-------|-------|-------|-------|-------|-------|-------|-------|-------|
| | -65 | -70 | -80 | -90 | -100 | -110 | -120 | -130 | -140 | -150 | -160 | -170 | -180 | -190 | -200 | -210 | -220 | -230 | -240 | -250 | -260 | -270 | -280 | -290 | -300 | -310 | -320 | -330 | -340 | -350 | -360 | -370 | -380 | -390 | -400 | -410 | -420 | -430 | -440 | -450 | -460 | -470 | -480 | -490 | -500 | -510 | -520 | -530 | -540 | -550 | -560 | -570 | -580 | -590 | -600 | -610 | -620 | -630 | -640 | -650 | -660 | -670 | -680 | -690 | -700 | -710 | -720 | -730 | -740 | -750 | -760 | -770 | -780 | -790 | -800 | -810 | -820 | -830 | -840 | -850 | -860 | -870 | -880 | -890 | -900 | -910 | -920 | -930 | -940 | -950 | -960 | -970 | -980 | -990 | -1000 | -1010 | -1020 | -1030 | -1040 | -1050 | -1060 | -1070 | -1080 | -1090 | -1100 | -1110 | -1120 | -1130 | -1140 | -1150 | -1160 | -1170 | -1180 | -1190 | -1200 | -1210 | -1220 | -1230 | -1240 | -1250 | -1260 | -1270 | -1280 | -1290 | -1300 | -1310 | -1320 | -1330 | -1340 | -1350 | -1360 | -1370 | -1380 | -1390 | -1400 | -1410 | -1420 | -1430 | -1440 | -1450 | -1460 | -1470 | -1480 | -1490 | -1500 | -1510 | -1520 | -1530 | -1540 | -1550 | -1560 | -1570 | -1580 | -1590 | -1600 | -1610 | -1620 | -1630 | -1640 | -1650 | -1660 | -1670 | -1680 | -1690 | -1700 | -1710 | -1720 | -1730 | -1740 | -1750 | -1760 | -1770 | -1780 | -1790 | -1800 | -1810 | -1820 | -1830 | -1840 | -1850 | -1860 | -1870 | -1880 | -1890 | -1900 | -1910 | -1920 | -1930 | -1940 | -1950 | -1960 | -1970 | -1980 | -1990 | -2000 | -2010 | -2020 | -2030 | -2040 | -2050 | -2060 | -2070 | -2080 | -2090 | -2100 | -2110 | -2120 | -2130 | -2140 | -2150 | -2160 | -2170 | -2180 | -2190 | -2200 | -2210 | -2220 | -2230 | -2240 | -2250 | -2260 | -2270 | -2280 | -2290 | -2300 | -2310 | -2320 | -2330 | -2340 | -2350 | -2360 | -2370 | -2380 | -2390 | -2400 | -2410 | -2420 | -2430 | -2440 | -2450 | -2460 | -2470 | -2480 | -2490 | -2500 | -2510 | -2520 | -2530 | -2540 | -2550 | -2560 | -2570 | -2580 | -2590 | -2600 | -2610 | -2620 | -2630 | -2640 | -2650 | -2660 | -2670 | -2680 | -2690 | -2700 | -2710 | -2720 | -2730 | -2740 | -2750 | -2760 | -2770 | -2780 | -2790 | -2800 | -2810 | -2820 | -2830 | -2840 | -2850 | -2860 | -2870 | -2880 | -2890 | -2900 | -2910 | -2920 | -2930 | -2940 | -2950 | -2960 | -2970 | -2980 | -2990 | -3000 | -3010 | -3020 | -3030 | -3040 | -3050 | -3060 | -3070 | -3080 | -3090 | -3100 | -3110 | -3120 | -3130 | -3140 | -3150 | -3160 | -3170 | -3180 | -3190 | -3200 | -3210 | -3220 | -3230 | -3240 | -3250 | -3260 | -3270 | -3280 | -3290 | -3300 | -3310 | -3320 | -3330 | -3340 | -3350 | -3360 | -3370 | -3380 | -3390 | -3400 | -3410 | -3420 | -3430 | -3440 | -3450 | -3460 | -3470 | -3480 | -3490 | -3500 | -3510 | -3520 | -3530 | -3540 | -3550 | -3560 | -3570 | -3580 | -3590 | -3600 | -3610 | -3620 | -3630 | -3640 | -3650 | -3660 | -3670 | -3680 | -3690 | -3700 | -3710 | -3720 | -3730 | -3740 | -3750 | -3760 | -3770 | -3780 | -3790 | -3800 | -3810 | -3820 | -3830 | -3840 | -3850 | -3860 | -3870 | -3880 | -3890 | -3900 | -3910 | -3920 | -3930 | -3940 | -3950 | -3960 | -3970 | -3980 | -3990 | -4000 | -4010 | -4020 | -4030 | -4040 | -4050 | -4060 | -4070 | -4080 | -4090 | -4100 | -4110 | -4120 | -4130 | -4140 | -4150 | -4160 | -4170 | -4180 | -4190 | -4200 | -4210 | -4220 | -4230 | -4240 | -4250 | -4260 | -4270 | -4280 | -4290 | -4300 | -4310 | -4320 | -4330 | -4340 | -4350 | -4360 | -4370 | -4380 | -4390 | -4400 | -4410 | -4420 | -4430 | -4440 | -4450 | -4460 | -4470 | -4480 | -4490 | -4500 | -4510 | -4520 | -4530 | -4540 | -4550 | -4560 | -4570 | -4580 | -4590 | -4600 | -4610 | -4620 | -4630 | -4640 | -4650 | -4660 | -4670 | -4680 | -4690 | -4700 | -4710 | -4720 | -4730 | -4740 | -4750 | -4760 | -4770 | -4780 | -4790 | -4800 | -4810 | -4820 | -4830 | -4840 | -4850 | -4860 | -4870 | -4880 | -4890 | -4900 | -4910 | -4920 | -4930 | -4940 | -4950 | -4960 | -4970 | -4980 | -4990 | -5000 | -5010 | -5020 | -5030 | -5040 | -5050 | -5060 | -5070 | -5080 | -5090 | -5100 | -5110 | -5120 | -5130 | -5140 | -5150 | -5160 | -5170 | -5180 | -5190 | -5200 | -5210 | -5220 | -5230 | -5240 | -5250 | -5260 | -5270 | -5280 | -5290 | -5300 | -5310 | -5320 | -5330 | -5340 | -5350 | -5360 | -5370 | -5380 | -5390 | -5400 | -5410 | -5420 | -5430 | -5440 | -5450 | -5460 | -5470 | -5480 | -5490 | -5500 | -5510 | -5520 | -5530 | -5540 | -5550 | -5560 | -5570 | -5580 | -5590 | -5600 | -5610 | -5620 | -5630 | -5640 | -5650 | -5660 | -5670 | -5680 | -5690 | -5700 | -5710 | -5720 | -5730 | -5740 | -5750 | -5760 | -5770 | -5780 | -5790 | -5800 | -5810 | -5820 | -5830 | -5840 | -5850 | -5860 | -5870 | -5880 | -5890 | -5900 | -5910 | -5920 | -5930 | -5940 | -5950 | -5960 | -5970 | -5980 | -5990 | -6000 | -6010 | -6020 | -6030 | -6040 | -6050 | -6060 | -6070 | -6080 | -6090 | -6100 | -6110 | -6120 | -6130 | -6140 | -6150 | -6160 | -6170 | -6180 | -6190 | -6200 | -6210 | -6220 | -6230 | -6240 | -6250 | -6260 | -6270 | -6280 | -6290 | -6300 | -6310 | -6320 | -6330 | -6340 | -6350 | -6360 | -6370 | -6380 | -6390 | -6400 | -6410 | -6420 | -6430 | -6440 | -6450 | -6460 | -6470 | -6480 | -6490 | -6500 | -6510 | -6520 | -6530 | -6540 | -6550 | -6560 | -6570 | -6580 | -6590 | -6600 | -6610 | -6620 | -6630 | -6640 | -6650 | -6660 | -6670 | -6680 | -6690 | -6700 | -6710 | -6720 | -6730 | -6740 | -6750 | -6760 | -6770 | -6780 | -6790 | -6800 | -6810 | -6820 | -6830 | -6840 | -6850 | -6860 | -6870 | -6880 | -6890 | -6900 | -6910 | -6920 | -6930 | -6940 | -6950 | -6960 | -6970 | -6980 | -6990 | -7000 | -7010 | -7020 | -7030 | -7040 | -7050 | -7060 | -7070 | -7080 | -7090 | -7100 | -7110 | -7120 | -7130 | -7140 | -7150 | -7160 | -7170 | -7180 | -7190 | -7200 | -7210 | -7220 | -7230 | -7240 | -7250 | -7260 | -7270 | -7280 | -7290 | -7300 | -7310 | -7320 | -7330 | -7340 | -7350 | -7360 | -7370 | -7380 | -7390 | -7400 | -7410 | -7420 | -7430 | -7440 | -7450 | -7460 | -7470 | -7480 | -7490 | -7500 | -7510 | -7520 | -7530 | -7540 | -7550 | -7560 | -7570 | -7580 | -7590 | -7600 | -7610 | -7620 | -7630 | -7640 | -7650 | -7660 | -7670 | -7680 | -7690 | -7700 | -7710 | -7720 | -7730 | -7740 | -7750 | -7760 | -7770 | -7780 | -7790 | -7800 | -7810 | -7820 | -7830 | -7840 | -7850 | -7860 | -7870 | -7880 | -7890 | -7900 | -7910 | -7920 | -7930 | -7940 | -7950 | -7960 | -7970 | -7980 | -7990 | -8000 | -8010 | -8020 | -8030 | -8040 | -8050 | -8060 | -8070 | -8080 | -8090 | -8100 | -8110 | -8120 | -8130 | -8140 | -8150 | -8160 | -8170 | -8180 | -8190 | -8200 | -8210 | -8220 | -8230 | -8240 | -8250 | -8260 | -8270 | -8280 | -8290 | -8300 | -8310 | -8320 | -8330 | -8340 | -8350 | -8360 | -8370 | -8380 | -8390 | -8400 | -8410 | -8420 | -8430 | -8440 | -8450 | -8460 | -8470 | -8480 | -8490 | -8500 | -8510 | -8520 | -8530 | -8540 | -8550 | -8560 | -8570 | -8580 | -8590 | -8600 | -8610 | -8620 | -8630 | -8640 | -8650 | -8660 | -8670 | -8680 | -8690 | -8700 | -8710 | -8720 | -8730 | -8740 | -8750 | -8760 | -8770 | -8780 | -8790 | -8800 | -8810 | -8820 | -8830 | -8840 | -8850 | -8860 | -8870 | -8880 | -8890 | -8900 | -8910 | -8920 | -8930 | -8940 | -8950 | -8960 | -8970 | -8980 | -8990 | -9000 | -9010 | -9020 | -9030 | -9040 | -9050 | -9060 | -9070 | -9080 | -9090 | -9100 | -9110 | -9120 | -9130 | -9140 | -9150 | -9160 | -9170 | -9180 | -9190 | -9200 | -9210 | -9220 | -9230 | -9240 | -9250 | -9260 | -9270 | -9280 | -9290 | -9300 | -9310 | -9320 | -9330 | -9340 | -9350 | -9360 | -9370 | -9380 | -9390 | -9400 | -9410 | -9420 | -9430 | -9440 | -9450 | -9460 | -9470 | -9480 | -9490 | -9500 | -9510 | -9520 | -9530 | -9540 | -9550 | -9560 | -9570 | -9580 | -9590 | -9600 | -9610 | -9620 | -9630 | -9640 | -9650 | -9660 | -9670 | -9680 | -9690 | -9700 | -9710 | -9720 | -9730 | -9740 | -9750 | -9760 | -9770 | -9780 | -9790 | -9800 | -9810 | -9820 | -9830 | -9840 | -9850 | -9860 | -9870 | -9880 | -9890 | -9900 | -9910 | -9920 | -9930 | -9940 | -9950 | -9960 | -9970 | -9980 | -9990 | -1000 | -1001 | -1002 | -1003 | -1004 | -1005 | -1006 | -1007 | -1008 | -1009 | -1010 | -1011 | -1012 | -1013 | -1014 | -1015 | -1016 | -1017 | -1018 | -1019 | -1020 | -1021 | -1022 | -1023 | -1024 | -1025 | -1026 | -1027 | -1028 | -1029 | -1030 | -1031 | -1032 | -1033 | -1034 | -1035 | -1036 | -1037 | -1038 | -1039 | -1040 | -1041 | -1042 | -1043 | -1044 | -1045 | -1046 | -1047 | -1048 | -1049 | -1050 | -1051 | -1052 | -1053 | -1054 | -1055 | -1056 | -1057 | -1058 | -1059 | -1060 | -1061 | -1062 | -1063 | -1064 | -1065 | -1066 | -1067 | -1068 | -1069 | -1070 | -1071 | -1072 | -1073 | -1074 | -1075 | -1076 | -1077 | -1078 | -1079 | -1080 | -1081 | -1082 | -1083 | -1084 | -1085 | -1086 | -1087 | -1088 | -1089 | -1090 | -1091 | -1092 | -1093 | -1094 | -1095 | -1096 | -1097 | -1098 | -1099 | -1100 | -1101 | -1102 | -1103 | -1104 | -1105 | -1106 | -1107 | -1108 | -1109 | -1110 | -1111 | -1112 | -1113 | -1114 | -1115 | -1116 | -1117 | -1118 | -1119 | -1120 | -1121 | -1122 | -1123 | -1124 | -1125 | -1126 | -1127 | -1128 | -1129 | -1130 | -1131 | -1132 | -1133 | -1134 | -1135 | -1136 | -1137 | -1138 | -1139 | -1140 | -1141 | -1142 | -1143 | -1144 | -1145 | -1146 | -1147 | -1148 | -1149 | -1150 | -1151 | -1152 | -1153 | -1154 | -1155 | -1156 | -1157 | -1158 | -1159 | -1160 | -1161 | -1162 | -1163 | -1164 | -1165 | -1166 | -1167 | -1168 | -1169 | -1170 | -1171 | -1172 | -1173 | -1174 | -1175 | -1176 | -1177 | -1178 | -1179 | -1180 | -1181 | -1182 | -1183 | -1184 | -1185 | -1186 | -1187 | -1188 | -1189 | -1190 | -1191 | -1192 | -1193 | -1194 | -1195 | -1196 | -1197 | -1198 | -1199 | -1200 | -1201 | -1202 | -1203 | -1204 | -1205 | -1206 | -1207 | -1208 | -1209 | -1210 | -1211 | -1212 | -1213 | -1214 | -1215 | -1216 | -1217 | -1218 | -1219 | -1220 | -1221 | -1222 | -1223 | -1224 | -1225 | -1226 | -1227 | -1228 | -1229 | -1230 | -1231 | -1232 | -1233 | -1234 | -1235 | -1236 | -1237 | -1238 | -1239 | -1240 | -1241 | -1242 | -1243 | -1244 | -1245 | -1246 | -1247 | -1248 | -1249 | -1250 | -1251 | -1252 | -1253 | -1254 | -1255 | -1256 | -1257 | -1258 | -1259 | -1260 | -1261 | -1262 | -1263 | -1264 | -1265 | -1266 | -1267 | -1268 | -1269 | -1270 | -1271 | -1272 | -1273 | -1274 | -1275 | -1276 | -1277 | -1278 | -1279 | -1280 | -1281 | -1282 | -1283 | -1284 | -1285 | -1286 | -1287 | -1288 | -1289 | -1290 | -1291 | -1292 | -1293 | -1294 | -1295 | -1296 | -1297 | -1298 | -1299 | -1300 | -1301 | -1302 | -1303 | -1304 | -1305 | -1306 | -1307 | -1308 | -1309 | -1310 | -1311 | -1312 | -1313 | -1314 | -1315 | -1316 | -1317 | -1318 | -1319 | -1320 | -1321 | -1322 | -1323 | -1324 | -1325 | -1326 | -1327 | -1328 | -1329 | -1330 | -1331 | -1332 | -1333 | -1334 | -1335 | -1336 | -1337 | -1338 | -1339 | -1340 | -1341 | -1342 | -1343 | -1344 | -1345 | -1346 | -1347 | -1348 | -1349 | -1350 | -1351 | -1352 | -1353 | -1354 | -1355 | -1356 | -1357 | -1358 | -1359 | -1360 | -1361 | -1362 | -1363 | -1364 | -1365 | -1366 | -1367 | -1368 | -1369 | -1370 | -1371 | -1372 | -1373 | -1374 | -1375 | -1376 | -1377 | -1378 | -1379 | -1380 | -1381 | -1382 | -1383 | -1384 | -1385 | -1386 | -1387 | -1388 | -1389 | -1390 | -1391 |
|--|-----|-----|-----|-----|------|------|------|------|------|------|------|------|------|------|------|------|------|------|------|------|------|------|------|------|------|------|------|------|------|------|------|------|------|------|------|------|------|------|------|------|------|------|------|------|------|------|------|------|------|------|------|------|------|------|------|------|------|------|------|------|------|------|------|------|------|------|------|------|------|------|------|------|------|------|------|------|------|------|------|------|------|------|------|------|------|------|------|------|------|------|------|------|------|------|-------|-------|-------|-------|-------|-------|-------|-------|-------|-------|-------|-------|-------|-------|-------|-------|-------|-------|-------|-------|-------|-------|-------|-------|-------|-------|-------|-------|-------|-------|-------|-------|-------|-------|-------|-------|-------|-------|-------|-------|-------|-------|-------|-------|-------|-------|-------|-------|-------|-------|-------|-------|-------|-------|-------|-------|-------|-------|-------|-------|-------|-------|-------|-------|-------|-------|-------|-------|-------|-------|-------|-------|-------|-------|-------|-------|-------|-------|-------|-------|-------|-------|-------|-------|-------|-------|-------|-------|-------|-------|-------|-------|-------|-------|-------|-------|-------|-------|-------|-------|-------|-------|-------|-------|-------|-------|-------|-------|-------|-------|-------|-------|-------|-------|-------|-------|-------|-------|-------|-------|-------|-------|-------|-------|-------|-------|-------|-------|-------|-------|-------|-------|-------|-------|-------|-------|-------|-------|-------|-------|-------|-------|-------|-------|-------|-------|-------|-------|-------|-------|-------|-------|-------|-------|-------|-------|-------|-------|-------|-------|-------|-------|-------|-------|-------|-------|-------|-------|-------|-------|-------|-------|-------|-------|-------|-------|-------|-------|-------|-------|-------|-------|-------|-------|-------|-------|-------|-------|-------|-------|-------|-------|-------|-------|-------|-------|-------|-------|-------|-------|-------|-------|-------|-------|-------|-------|-------|-------|-------|-------|-------|-------|-------|-------|-------|-------|-------|-------|-------|-------|-------|-------|-------|-------|-------|-------|-------|-------|-------|-------|-------|-------|-------|-------|-------|-------|-------|-------|-------|-------|-------|-------|-------|-------|-------|-------|-------|-------|-------|-------|-------|-------|-------|-------|-------|-------|-------|-------|-------|-------|-------|-------|-------|-------|-------|-------|-------|-------|-------|-------|-------|-------|-------|-------|-------|-------|-------|-------|-------|-------|-------|-------|-------|-------|-------|-------|-------|-------|-------|-------|-------|-------|-------|-------|-------|-------|-------|-------|-------|-------|-------|-------|-------|-------|-------|-------|-------|-------|-------|-------|-------|-------|-------|-------|-------|-------|-------|-------|-------|-------|-------|-------|-------|-------|-------|-------|-------|-------|-------|-------|-------|-------|-------|-------|-------|-------|-------|-------|-------|-------|-------|-------|-------|-------|-------|-------|-------|-------|-------|-------|-------|-------|-------|-------|-------|-------|-------|-------|-------|-------|-------|-------|-------|-------|-------|-------|-------|-------|-------|-------|-------|-------|-------|-------|-------|-------|-------|-------|-------|-------|-------|-------|-------|-------|-------|-------|-------|-------|-------|-------|-------|-------|-------|-------|-------|-------|-------|-------|-------|-------|-------|-------|-------|-------|-------|-------|-------|-------|-------|-------|-------|-------|-------|-------|-------|-------|-------|-------|-------|-------|-------|-------|-------|-------|-------|-------|-------|-------|-------|-------|-------|-------|-------|-------|-------|-------|-------|-------|-------|-------|-------|-------|-------|-------|-------|-------|-------|-------|-------|-------|-------|-------|-------|-------|-------|-------|-------|-------|-------|-------|-------|-------|-------|-------|-------|-------|-------|-------|-------|-------|-------|-------|-------|-------|-------|-------|-------|-------|-------|-------|-------|-------|-------|-------|-------|-------|-------|-------|-------|-------|-------|-------|-------|-------|-------|-------|-------|-------|-------|-------|-------|-------|-------|-------|-------|-------|-------|-------|-------|-------|-------|-------|-------|-------|-------|-------|-------|-------|-------|-------|-------|-------|-------|-------|-------|-------|-------|-------|-------|-------|-------|-------|-------|-------|-------|-------|-------|-------|-------|-------|-------|-------|-------|-------|-------|-------|-------|-------|-------|-------|-------|-------|-------|-------|-------|-------|-------|-------|-------|-------|-------|-------|-------|-------|-------|-------|-------|-------|-------|-------|-------|-------|-------|-------|-------|-------|-------|-------|-------|-------|-------|-------|-------|-------|-------|-------|-------|-------|-------|-------|-------|-------|-------|-------|-------|-------|-------|-------|-------|-------|-------|-------|-------|-------|-------|-------|-------|-------|-------|-------|-------|-------|-------|-------|-------|-------|-------|-------|-------|-------|-------|-------|-------|-------|-------|-------|-------|-------|-------|-------|-------|-------|-------|-------|-------|-------|-------|-------|-------|-------|-------|-------|-------|-------|-------|-------|-------|-------|-------|-------|-------|-------|-------|-------|-------|-------|-------|-------|-------|-------|-------|-------|-------|-------|-------|-------|-------|-------|-------|-------|-------|-------|-------|-------|-------|-------|-------|-------|-------|-------|-------|-------|-------|-------|-------|-------|-------|-------|-------|-------|-------|-------|-------|-------|-------|-------|-------|-------|-------|-------|-------|-------|-------|-------|-------|-------|-------|-------|-------|-------|-------|-------|-------|-------|-------|-------|-------|-------|-------|-------|-------|-------|-------|-------|-------|-------|-------|-------|-------|-------|-------|-------|-------|-------|-------|-------|-------|-------|-------|-------|-------|-------|-------|-------|-------|-------|-------|-------|-------|-------|-------|-------|-------|-------|-------|-------|-------|-------|-------|-------|-------|-------|-------|-------|-------|-------|-------|-------|-------|-------|-------|-------|-------|-------|-------|-------|-------|-------|-------|-------|-------|-------|-------|-------|-------|-------|-------|-------|-------|-------|-------|-------|-------|-------|-------|-------|-------|-------|-------|-------|-------|-------|-------|-------|-------|-------|-------|-------|-------|-------|-------|-------|-------|-------|-------|-------|-------|-------|-------|-------|-------|-------|-------|-------|-------|-------|-------|-------|-------|-------|-------|-------|-------|-------|-------|-------|-------|-------|-------|-------|-------|-------|-------|-------|-------|-------|-------|-------|-------|-------|-------|-------|-------|-------|-------|-------|-------|-------|-------|-------|-------|-------|-------|-------|-------|-------|-------|-------|-------|-------|-------|-------|-------|-------|-------|-------|-------|-------|-------|-------|-------|-------|-------|-------|-------|-------|-------|-------|-------|-------|-------|-------|-------|-------|-------|-------|-------|-------|-------|-------|-------|-------|-------|-------|-------|-------|-------|-------|-------|-------|-------|-------|-------|-------|-------|-------|-------|-------|-------|-------|-------|-------|-------|-------|-------|-------|-------|-------|-------|-------|-------|-------|-------|-------|-------|-------|-------|-------|-------|-------|-------|-------|-------|-------|-------|-------|-------|-------|-------|-------|-------|-------|-------|-------|-------|-------|-------|-------|-------|-------|-------|-------|-------|-------|-------|-------|-------|-------|-------|-------|-------|-------|-------|-------|-------|-------|-------|-------|-------|-------|-------|-------|-------|-------|-------|-------|-------|-------|-------|-------|-------|-------|-------|-------|-------|-------|-------|-------|-------|-------|-------|-------|-------|-------|-------|-------|-------|-------|-------|-------|-------|-------|-------|-------|-------|-------|-------|-------|-------|-------|-------|-------|-------|-------|-------|-------|-------|-------|-------|-------|-------|-------|-------|-------|-------|-------|-------|-------|-------|-------|-------|-------|-------|-------|-------|-------|-------|-------|-------|-------|-------|-------|-------|-------|-------|-------|-------|-------|-------|-------|-------|-------|-------|-------|-------|-------|-------|-------|-------|-------|-------|-------|-------|-------|-------|-------|-------|-------|-------|-------|-------|-------|-------|-------|-------|-------|-------|-------|-------|-------|-------|-------|-------|-------|-------|-------|-------|-------|-------|-------|-------|-------|-------|-------|-------|-------|-------|-------|-------|-------|-------|-------|-------|-------|-------|-------|-------|-------|-------|-------|-------|-------|-------|-------|-------|-------|-------|-------|-------|-------|-------|-------|-------|-------|-------|-------|-------|-------|-------|-------|-------|-------|-------|-------|-------|-------|-------|-------|-------|-------|-------|-------|-------|-------|-------|-------|-------|-------|-------|-------|-------|-------|-------|-------|-------|-------|-------|-------|-------|-------|-------|-------|-------|-------|-------|-------|-------|-------|-------|-------|-------|-------|-------|-------|-------|-------|-------|-------|-------|-------|-------|-------|-------|-------|-------|-------|-------|-------|-------|-------|-------|-------|-------|-------|-------|-------|-------|-------|-------|-------|-------|-------|-------|-------|-------|-------|-------|-------|-------|-------|-------|-------|-------|-------|-------|-------|-------|-------|-------|-------|-------|-------|-------|-------|-------|-------|-------|-------|-------|-------|-------|-------|-------|-------|-------|-------|-------|-------|-------|-------|-------|-------|-------|-------|-------|-------|-------|-------|-------|-------|-------|-------|-------|-------|-------|-------|-------|-------|-------|-------|-------|-------|-------|-------|-------|-------|-------|-------|-------|-------|-------|-------|-------|-------|-------|-------|-------|-------|-------|-------|-------|-------|

To export a cut sheet:

1. Click . The **Export Cut Sheet Report** window opens.

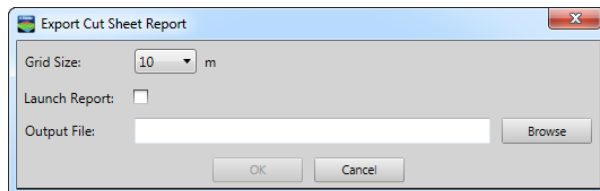

2. Complete the information and click **OK**.

| Setting | Explanation |
|---------------|---|
| Grid Size | Choose the size of grid you want to use. Choices are in meters: 10, 25, 50, 100, 200. Note – If you choose to enlarge the size of the grid for printing purposes, be aware the more you enlarge the grid, the less accurate your cut sheet becomes. |
| Launch Report | Check the box to display the report in your browser. |

| Setting | Explanation |
|-------------|---|
| Output File | Click Browse to go to the location where you want the file stored. Enter a name for the file and click Save . |

Export to display

From any design report, you can save the design file for use on a Trimble display.

1. In the design or design version you want, click . The Export to Trimble Display window displays.
2. Complete the settings and click **OK**.

| Settings | Explanation |
|-----------------|--|
| Grid Size | Enter the size of the grid. |
| File Size | Shows the size of the design file. |
| High Resolution | Check for high resolution which allows grid spacing as small as 2 feet (1 meter). This is useful if you have quick breaks in your design. Note – Only works with FmX Plus on the TmX-2050 display. |
| Output File | Enter the name of the file or click Browse and locate the file you want to save the data in. |

Best practices

In this chapter:

| | |
|--------------------------------|-----|
| Maximizing license usage | 136 |
| Calculating designs | 137 |
| Comparing designs | 138 |
| Increasing accuracy | 138 |

In this section are tips and suggestions for effectively using WM-Form solution.

Maximizing license usage

Only draw from your licensed acreage balance after all designing is complete. This gives you a full 12 months before the usage period for the acreage expires to further manipulate the design. Note the date you exported your design if you need to keep track of when your usage period expires.

If there is a part of your field that you will not be designing, exclude that area prior designing. The acreage in the exclusion zone will not be deducted from your acreage balance.

If you have a large area that cannot be finished in 12 months, set up multiple designs of the field with different exclusion zones. When you are ready to begin work, the acreage in the exclusion zone will not be deducted from your acreage balance.

Also see [Licenses for acreage \(page 28\)](#).

Calculating designs

WM-Form solution provides flexibility in how and when you calculate.

For example:

- If it seems your calculations are taking a lot of time, see [Reducing initial calculation time \(page 137\)](#) and [Maximizing design time \(page 137\)](#).
- If you want to keep the movement of soil within a section, see [Calculating per section \(page 137\)](#).

Maximizing design time

To maximize design time:

1. Turn off the automatic calculation option. See [General settings \(page 34\)](#).
2. Create and manipulate designs.
3. Then click **Calculate** to begin the calculation of all designs and design versions at once. The system will show the status of these calculations at the bottom of the screen.

Reducing initial calculation time

The more precise your constraints are, the more time your system will take to perform calculations. When you first begin designing, use the default settings:

- Sub-Design area designs: Initially use the default spacing for Grid Spacing. See [Create a sub-design area design \(page 102\)](#). The larger the grid space, the faster (and less precise) the calculated result.
- Irrigation designs: Initially use the default **Width** for row constraints. See [Irrigation design \(page 86\)](#). A longer width will calculate faster (and less precisely).

After your design is much closer to its final version, you can change these settings to be more precise. (This will exponentially increase the system's calculation time.)

Calculating per section

If you use [Independent area calculation \(page 91\)](#), each section is treated separately. This is useful if you:

- Want the movement of soil to stay inside each section
- Want to define a different cut/fill ratio for each area. See using sections in [Create a land leveling design \(page 90\)](#).

Comparing designs

You can create different design scenarios by copying the design or creating design versions of the original. Alter each copy or design version, and then compare them. You may find comparing design versions are easier than comparing copies of designs.

See:

- [Design versions \(page 77\)](#)
- [Clone a design \(page 49\)](#)
- [File structure \(page 40\)](#)

Increasing accuracy

Merging surveys

You can add additional survey data to your field survey as long as the different surveys have the same master benchmark and only one boundary. This will strengthen the data you have and contribute to the accuracy of your design.

1. To add data to a field or design, click . The **Add Data Wizard** window opens.
2. Click **Browse** and locate the file.
3. Click **Next**. If the master benchmark is not the same as the existing field or design, the system will display an error and you will not be able to continue. Otherwise, the system includes the data in your design or field.

Using sections in land leveling designs

When you calculate a [Create a land leveling design \(page 90\)](#) using the cut/fill ratio, the system averages the entire design based on this ratio.

You can create sections based on soil type and material volume to show more accurate figures for moving soil.

For example, let's say you have more sandy soil in one portion of your field and in others there is soil with more clay. Clay soil expands and shrinks very differently from more sandy soil.

1. Create sections for each type of soil.
2. Turn on [Independent area calculation \(page 91\)](#) if you want to move soil only within each section instead between sections.
3. Instead of the cut/fill ratio, use shrinkage, haul bulkage or haul compaction for the system calculation. See [Materials settings \(page 35\)](#).

Troubleshooting

In this chapter:

| | |
|------------------------------|------------|
| Support file | 140 |
| Troubleshooting | 141 |

This section contains troubleshooting information, including how to create a support file to send to your dealer.

Support file

If you have a question or issue with a file, you can create a support file to send to your reseller.

To create a support file:

1. At the top menu, click **Utilities**.
2. Select Create Support File. If you have not saved the workspace, the system will prompt you to do so.
3. At the **Create Support File** window, complete the settings and click **Create**.

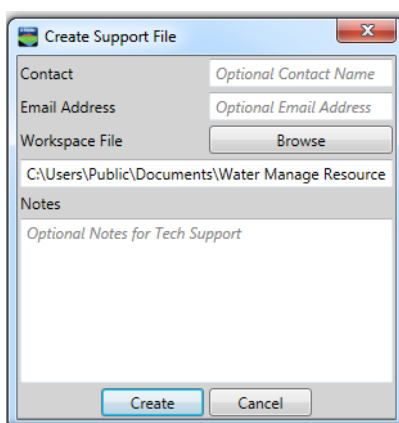

| Setting | Explanation |
|----------------|---|
| Contact | Optional name of the person you want contacted. |
| Email Address | The email address where the response should go. |
| Workspace File | Click Browse to navigate to where you want the file saved. Note – The currently open workspace will be automatically populated in this screen. |
| Notes | Put any detailed notes in this section. |

Troubleshooting

Cannot export design.

If you are using the [Demo mode \(page 18\)](#), you cannot export the design. You must have a license with available acreage in your balance before you can export a design.

If you have a license and your usage period for the design has expired, you must withdraw additional acreage from your license balance to export the design again. See [Licenses for acreage \(page 28\)](#).

Cannot successfully create a design.

Recalculate the desired design. Note any error messages that display and fix the errors.

Calculations are taking too long.

See [Calculating designs \(page 137\)](#) and [WM-Form solution requirements \(page 21\)](#) for the minimum CPU processor.

Glossary

B

Bank

The condition of the soil in a natural state before it is disturbed.

Bank volume

The volume calculated by multiplying [loose volume](#) and the [load factor](#).

Benchmark

A permanent reference point on the field that relates to the master benchmark. There can be multiple benchmarks to a field. You can rename any benchmark except for the master benchmark.

Boundary

A boundary is a closed set of at least three line segments to form an enclosed area.

Break line

A line or polyline indicating where a change in the topography of a surface occurs. Break lines are used to create or edit surfaces so that the surfaces accurately reflect actual or design topography.

Bulkage

The increase in volume and decrease in density of soil or other material due to expansion. Bulkage is a common result when soil's original density is excavated from a job site and moved elsewhere.

C

Compaction

The process of using weight to compress soil to increase its density.

Compound slope

The compound slope tells you how much a plane tilts in both directions and is the true direction of fall.

Contour line

A set of lines on a topographic image that remain at the same elevation. Contour lines are derived from points that make up a surface. If you walk along a contour line you will remain at the same height and neither go uphill nor downhill.

Constraint

A parameter that is edited to change the design.

Cross slope

The cross slope is always perpendicular to the primary slope. For example, if a field is furrowed, the cross slope is the slope of the field across the furrows.

Cut

A cut is a point on the field where soil needs to be removed. A cut occurs when the existing area is higher than the proposed area surface.

Cut/fill map

A map with shading and/or a grid of measurements at an interval showing the elevation differences between two surfaces, such as an original ground surface and a design surface. Cut/fill maps are color-coded to indicate where earth needs to be cut or filled.

Cut/fill ratio

The cut/fill ratio is the amount of cut dirt that equals one volume of fill dirt. This ratio takes into account the amount of expansion or contraction that results when the dirt is cut.

Cut sheet

A report that shows visual points for cut/fill values and the design elevations.

D

Design surface

The intended surface that was designed, meaning the final surface after all earthworks have been completed.

E

Exclusion zone

A shape (polygon) that can exist anywhere on a field that is not used for design and not included in design calculations.

F

Field

An area of land area that is the focus of a particular design or area of work.

Fill

A point on the field where dirt must be added. A fill occurs when the existing area is lower than the proposed area surface.

Flow arrow

Flow arrows indicate the direction in which the water flows freely on a surface.

Furrow

Furrows are small, parallel channels made to carry water in order to irrigate the crop.

Furrow arrows

Arrows on the design that indicate the flow of irrigation water.

H

Haul bulkage

Percentage of or factor by which the material will swell (expand) when it is cut and then hauled in loose condition.

Haul compaction

Percentage of or factor by which the material will shrink when it is cut and then hauled in loose condition.

Hinge line

A line segment used within the software to join fields/areas that are adjacent to each other in reality. A hinge line begins and ends on a boundary of a field or section area. Hinge lines are used in land leveling. A hinge line is a 2-point line that divides a field into two portions. These portions fold along the hinge.

I

Interior point

A point inside the field boundary.

L

Land forming

A type of design that smooths the land surface so that no areas of the field have an area steep enough to cause erosion and no areas too flat to cause ponding.

Land leveling

A type of design that shapes the land surface using large flat planes. These planes are inclined to drain water off the field to prevent ponding.

Load factor

An amount used to calculate bank volume. The load factor is calculated by dividing the loose volume by the bank density.

Loose volume

The density state of soil after having been excavated and loosely placed into a stockpile, or into some container for the purpose of transporting it from one location to another.

M

Master benchmark

A point at a known location in the field to which all other benchmarks are related. There can only be one master benchmark per field.

O

Original surface

An imported surface (also referred to as topo or existing surface). This is the shape of the land before it is leveled or formed.

P

Point ID

Line numbers at the beginning of every line in the file.

Polyline

A line made up of more than one line segments joined end to end.

R

Row

Rows on each side of a ridge have the same orientation (water flowing into rows on one side will flow 180 degrees out of phase with the other side).

S

Section area

A shape that subdivides a field created by boundary edges, section line edges and / or exclusion zone edges. Fields are subdivided into section areas for convenience or to help influence the final design.

Section line

One or more connected line segments. Each segment has a starting point and an end point. Section lines are used to create section areas in a field.

Shrinkage

The decrease in volume of soil due to contraction, settling and compaction. Percentage of or factor by which the material will shrink when it is cut and then used as fill.

Shrinkage percentage

The percentage that soil decreases in volume when it is compacted.

Slope

An inclination from the horizontal or inclined face of a cutting, canal or embankment. A measure of the steepness, incline, grade/gradient, or constant rate of elevation change, of a surface. A higher slope value indicates a steeper incline. Slope is normally described by the ratio of the "rise" divided by the "run" between two points on a line.

Survey point

Elevations are measured at specific locations across a field. The point measured will have a location (x,y) and an elevation (z). The collections of surveyed points will approximate the actual surface of the field. The more points the more accurate the approximation.

Surface

A collection of points with elevation that describe the extent and elevation characteristics of an area of land.

Swell percentage

The percentage that soil increases in volume when it is excavated.

T

Topography

Also referred to as "topo", the general configuration of the land surface including relief and position of natural and man made features.

V

Volumetric report

A report that summarizes the proposed design elements.

W

Watershed boundary

Line signifying the outer edge of a given watershed area.